Certificate of Analysis

GDC-0310

Cat. No.:	HY-139081
CAS No.:	1788063-52-4
Batch No.:	149637
Chemical Name:	Benzamide, 5-cyclopropyl-4-[[1-[(1S)-1-(3,5-dichlorophenyl)ethyl]-4-piperidinyl]methoxy]-2-fluoro-N-(methylsulfonyl)-

PHYSICAL AND CHEMICAL PROPERTIES

Molecular Formula:	$C_{25}H_{29}Cl_2FN_2O_4S$		
Molecular Weight:	543.48		
Storage:	Powder	-20°C	3 years
		4°C	2 years
	In solvent	-80°C	6 months
		-20°C	1 month

Chemical Structure:

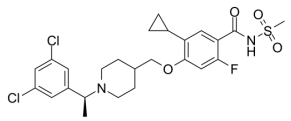

ANALYTICAL DATA

Appearance:	White to off-white (Solid)
^{1}H NMR Spectrum:	Consistent with structure
Purity (HPLC):	99.80%
Conclusion:	The product has been tested and complies with the given specifications.

Caution: Product has not been fully validated for medical applications. For research use only.

Tel: 609-228-6898 Fax: 609-228-5909 E-mail: tech@MedChemExpress.com

Address: 1 Deer Park Dr, Suite Q, Monmouth Junction, NJ 08852, USA