Certificate of Analysis

Etimizol

Cat. No.:	HY-13918
CAS No.:	64-99-3
Batch No.:	09728
Chemical Name:	1H-Imidazole-4,5-dicarboxamide, 1-ethyl-N4,N5-dimethyl-

PHYSICAL AND CHEMICAL PROPERTIES

Molecular Formula:	$C_9H_{14}N_4O_2$		
Molecular Weight:	**210.23**		
Storage:	Powder	-20°C	3 years
		4°C	2 years
	In solvent	-80°C	2 years
		-20°C	1 year

Chemical Structure:

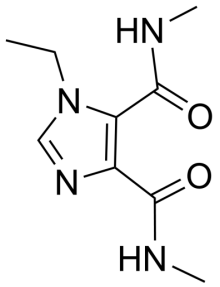

ANALYTICAL DATA

Appearance:	White to off-white (Solid)
LCMS:	Consistent with structure
Purity (LCMS):	**99.95%**
Conclusion:	The product has been tested and complies with the given specifications.

Caution: Product has not been fully validated for medical applications. For research use only.

Tel: 609-228-6898 Fax: 609-228-5909 E-mail: tech@MedChemExpress.com
Address: 1 Deer Park Dr, Suite Q, Monmouth Junction, NJ 08852, USA