Certificate of Analysis

LY3509754

Cat. No.:	HY-139206
CAS No.:	2452464-73-0
Batch No.:	120903
Chemical Name:	1,2,5-Oxadiazole-3-carboxamide, N-[(S)-(4,4-difluorocyclohexyl)[7-[(1S)-2-methoxy-1-[(4S)-2-oxo-4-(trifluoromethyl)-1-imidazolidinyl]ethyl]imidazo[1,2-b]pyridazin-2-yl]methyl]-4-methyl-

PHYSICAL AND CHEMICAL PROPERTIES

Molecular Formula:	$C_{24}H_{27}F_5N_8O_4$		
Molecular Weight:	**586.51**		
Storage:	Powder	-20°C	3 years
		4°C	2 years
	In solvent	-80°C	6 months
		-20°C	1 month

Chemical Structure:

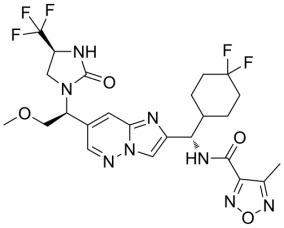

ANALYTICAL DATA

Appearance:	Off-white to yellow (Solid)
LCMS:	Consistent with structure
Purity (LCMS):	**99.65%**
Conclusion:	The product has been tested and complies with the given specifications.

Caution: Product has not been fully validated for medical applications. For research use only.

Tel: 609-228-6898 Fax: 609-228-5909 E-mail: tech@MedChemExpress.com

Address: 1 Deer Park Dr, Suite Q, Monmouth Junction, NJ 08852, USA