Certificate of Analysis

A 839977

Cat. No.: HY-13954

CAS No.: 870061-27-1

Batch No.: 23683

Chemical Name: 1H-Tetrazol-5-amine, 1-(2,3-dichlorophenyl)-N-[[2-(2-pyridinyloxy)phenyl]methyl]-

PHYSICAL AND CHEMICAL PROPERTIES

Molecular Formula: $C_{19}H_{14}Cl_2N_6O$

Molecular Weight: **413.26**

Storage:

Powder	-20°C	3 years
	4°C	2 years
In solvent	-80°C	2 years
	-20°C	1 year

Chemical Structure:

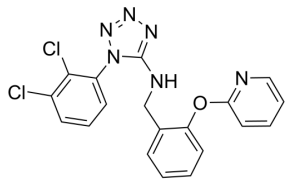

ANALYTICAL DATA

Appearance: White to off-white (Solid)

LCMS: Consistent with structure

Purity (LCMS): **98.01%**

Conclusion: The product has been tested and complies with the given specifications.

Caution: Product has not been fully validated for medical applications. For research use only.

Tel: 609-228-6898 Fax: 609-228-5909 E-mail: tech@MedChemExpress.com

Address: 1 Deer Park Dr, Suite Q, Monmouth Junction, NJ 08852, USA