Certificate of Analysis

Pomalidomide-6-OH

Cat. No.:	HY-139540
CAS No.:	1547162-44-6
Batch No.:	262096
Chemical Name:	1H-Isoindole-1,3(2H)-dione, 4-amino-2-(2,6-dioxo-3-piperidinyl)-6-hydroxy-

PHYSICAL AND CHEMICAL PROPERTIES

Molecular Formula:	$C_{13}H_{11}N_3O_5$		
Molecular Weight:	**289.24**		
Storage:	Powder	-20°C	3 years
		4°C	2 years
	In solvent	-80°C	6 months
		-20°C	1 month

Chemical Structure:

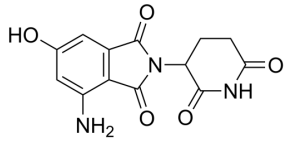

ANALYTICAL DATA

Appearance:	Light yellow to yellow (Solid)
^{1}H NMR Spectrum:	Consistent with structure
LCMS:	Consistent with structure
Purity (HPLC):	**98.09%**
Conclusion:	The product has been tested and complies with the given specifications.

Caution: Product has not been fully validated for medical applications. For research use only.

Tel: 609-228-6898 Fax: 609-228-5909 E-mail: tech@MedChemExpress.com
Address: 1 Deer Park Dr, Suite Q, Monmouth Junction, NJ 08852, USA