

SAMPLE INFORMATION

Sample Name:	CPK2023-210	Acquired By:	LY
CAS NO.:	1481677-78-4	Date Acquired:	2/10/2023 7:10:44 PM CST
Vial:	2:C,7	Acq. Method Set:	1_POS_2MIN
Injection #:	1	Date Processed:	2/13/2023 9:24:39 AM CST,
Injection Volume:	0.30 ul	Processing Method:	PDA_01, MS_scan
Run Time:	2.8 Minutes	Channel Name:	PDA Ch1 214nm@4.8nm, MS TIC,
Sample Set Name:	20230210	Column Name:	A-RP-985

Auto-Scaled Chromatogram

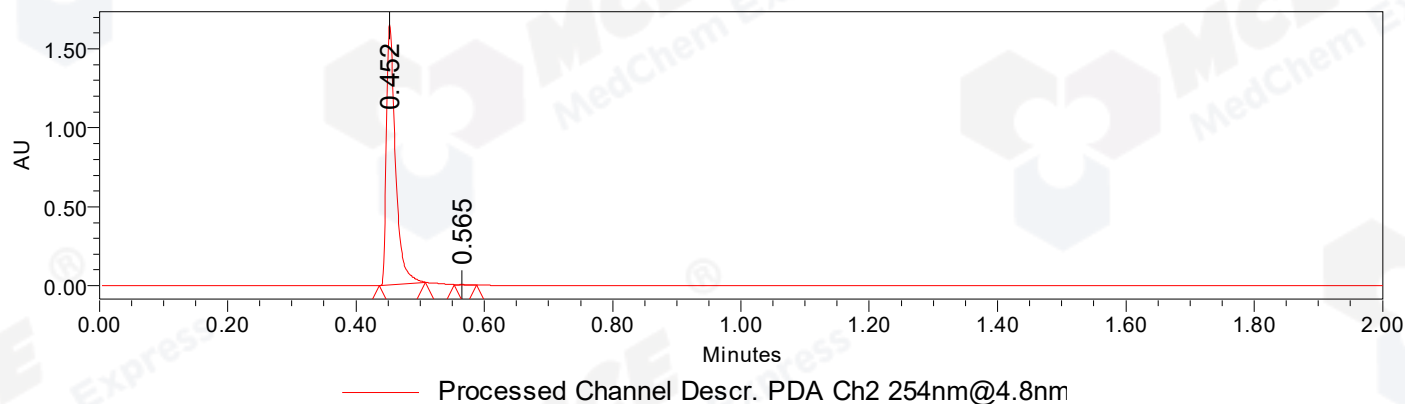

Auto-Scaled Chromatogram

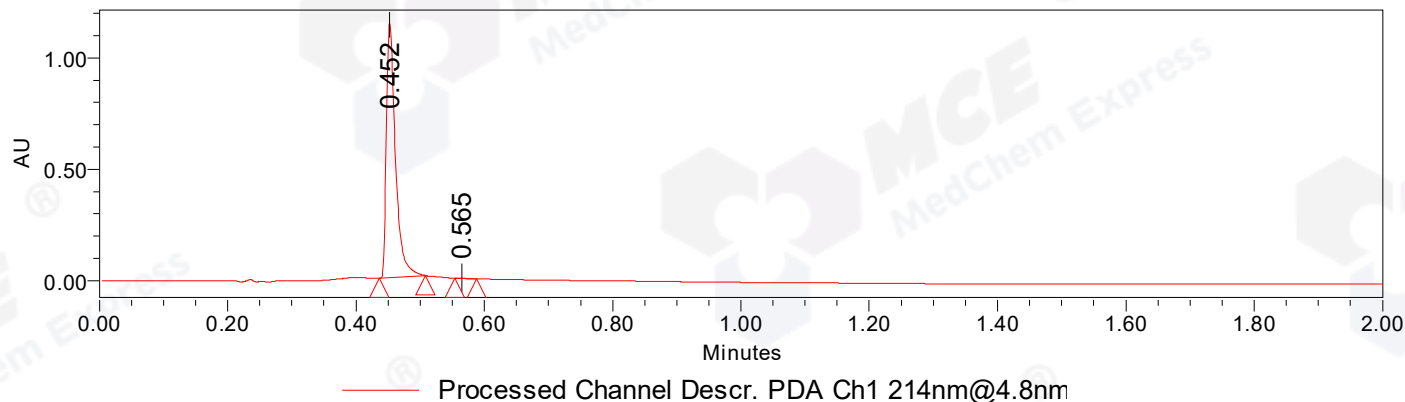

Auto-Scaled Chromatogram

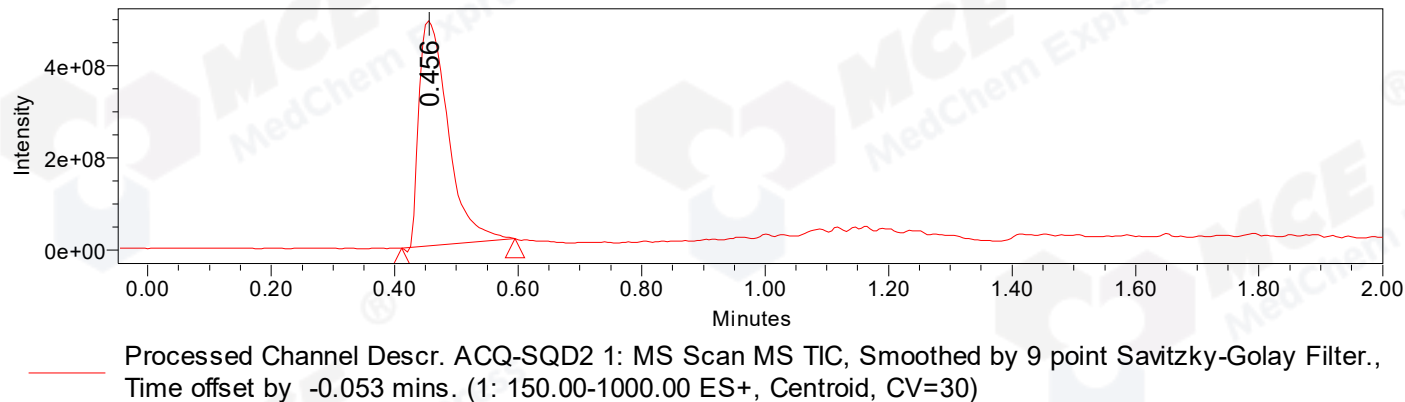

Peak Results
Channel Name: PDA Ch2 254nm@4.8nm

	RT	Width (sec)	Area	Height	% Area	Base Peak (Combined) (m/z)	Channel Name
1	0.452	4.300	1620612	1647370	99.91	150.98	PDA Ch2 254nm@4.8nm
2	0.565	2.150	1435	1841	0.09	218.59	PDA Ch2 254nm@4.8nm

Peak Results
Channel Name: PDA Ch1 214nm@4.8nm

	RT	Width (sec)	Area	Height	% Area	Base Peak (Combined) (m/z)	Channel Name
1	0.452	4.300	1124397	1143418	99.92	150.98	PDA Ch1 214nm@4.8nm
2	0.565	2.000	866	1213	0.08	218.59	PDA Ch1 214nm@4.8nm

Peak Results
Channel Name: MS TIC

	RT	Width (sec)	Area	Height	% Area	Base Peak (Combined) (m/z)	Channel Name
1	0.456	11.025	1620593538	491257304	100.00	253.17	MS TIC

Match Plot

