Certificate of Analysis

(Rac)-Razpipadon

Cat. No.:	HY-141495
CAS No.:	1643462-93-4
Batch No.:	123687
Chemical Name:	2,4(1H,3H)-Pyrimidinedione, 6-[4-[[3-(difluoromethoxy)-2-pyridinyl]oxy]-2-methylphenyl]-1,5-dimethyl-

PHYSICAL AND CHEMICAL PROPERTIES

Molecular Formula:	$C_{19}H_{17}F_2N_3O_4$		
Molecular Weight:	389.35		
Storage:	Powder	-20°C	3 years
		4°C	2 years
	In solvent	-80°C	6 months
		-20°C	1 month

Chemical Structure:

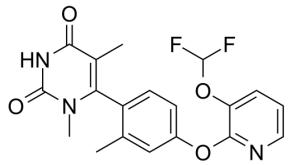

ANALYTICAL DATA

Appearance:	White to off-white (Solid)
^{1}H NMR Spectrum:	Consistent with structure
LCMS:	Consistent with structure
Purity (LCMS):	97.10%
Conclusion:	The product has been tested and complies with the given specifications.

Caution: Product has not been fully validated for medical applications. For research use only.

Tel: 609-228-6898 Fax: 609-228-5909 E-mail: tech@MedChemExpress.com
Address: 1 Deer Park Dr, Suite Q, Monmouth Junction, NJ 08852, USA