Certificate of Analysis

INCB059872

Cat. No.:	HY-141677
CAS No.:	1802909-49-4
Batch No.:	353188
Chemical Name:	Cyclobutanecarboxylic acid, 1-[[4-(methoxymethyl)-4-[[[(1R,2S)-2-phenylcyclopropyl]amino]methyl]-1-piperidinyl]methyl]-

PHYSICAL AND CHEMICAL PROPERTIES

Molecular Formula:	$C_{23}H_{34}N_2O_3$		
Molecular Weight:	**386.53**		
Storage:	Powder	-20°C	3 years
		4°C	2 years
	In solvent	-80°C	6 months
		-20°C	1 month

Chemical Structure:

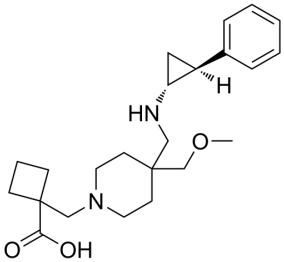

ANALYTICAL DATA

Appearance:	Off-white to light yellow (Solid)
^{1}H NMR Spectrum:	Consistent with structure
LCMS:	Consistent with structure
Purity (HPLC):	**98.06%**
Conclusion:	The product has been tested and complies with the given specifications.

Caution: Product has not been fully validated for medical applications. For research use only.

Tel: 609-228-6898 Fax: 609-228-5909 E-mail: tech@MedChemExpress.com
Address: 1 Deer Park Dr, Suite Q, Monmouth Junction, NJ 08852, USA