Certificate of Analysis

PHA 408

Cat. No.:	HY-14180
CAS No.:	503555-55-3
Batch No.:	279248
Chemical Name:	1H-Benz[g]indazole-3-carboxamide, 8-[[[5-chloro-2-(4-methyl-1-piperazinyl)-4-pyridinyl]carbonyl]amino]-1-(4-fluorophenyl)-4,5-dihydro-

PHYSICAL AND CHEMICAL PROPERTIES

Molecular Formula:	$C_{29}H_{27}ClFN_7O_2$		
Molecular Weight:	**560.02**		
Storage:	Powder	-20°C	3 years
		4°C	2 years
	In solvent	-80°C	6 months
		-20°C	1 month

Chemical Structure:

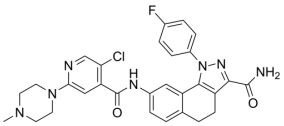

ANALYTICAL DATA

Appearance:	Off-white to light yellow (Solid)
Purity:	**≥98.0%**
Conclusion:	The product has been tested and complies with the given specifications.

Caution: Product has not been fully validated for medical applications. For research use only.

Tel: 609-228-6898 Fax: 609-228-5909 E-mail: tech@MedChemExpress.com
Address: 1 Deer Park Dr, Suite Q, Monmouth Junction, NJ 08852, USA