Certificate of Analysis

MLT-985

Cat. No.:	HY-142648
CAS No.:	1832576-25-6
Batch No.:	246346
Chemical Name:	Urea, N-[2-chloro-7-[(1S)-1-methoxyethyl]pyrazolo[1,5-a]pyrimidin-6-yl]-N′-[5-chloro-6-(2H-1,2,3-triazol-2-yl)-3-pyridinyl]-

PHYSICAL AND CHEMICAL PROPERTIES

Molecular Formula:	$C_{17}H_{15}Cl_2N_9O_2$		
Molecular Weight:	**448.27**		
Storage:	Powder	-20°C	3 years
		4°C	2 years
	In solvent	-80°C	6 months
		-20°C	1 month

Chemical Structure:

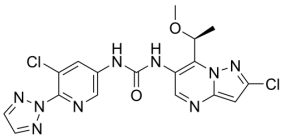

ANALYTICAL DATA

Appearance:	White to off-white (Solid)
^{1}H NMR Spectrum:	Consistent with structure
LCMS:	Consistent with structure
Purity (HPLC):	**99.34%**
Conclusion:	The product has been tested and complies with the given specifications.

Caution: Product has not been fully validated for medical applications. For research use only.

Tel: 609-228-6898 Fax: 609-228-5909 E-mail: tech@MedChemExpress.com

Address: 1 Deer Park Dr, Suite Q, Monmouth Junction, NJ 08852, USA