Certificate of Analysis

Elagolix sodium

Cat. No.:	HY-14369
CAS No.:	832720-36-2
Batch No.:	28896
Chemical Name:	Butanoic acid, 4-[[(1R)-2-[5-(2-fluoro-3-methoxyphenyl)-3-[[2-fluoro-6-(trifluoromethyl)phenyl]methyl]-3,6-dihydro-4-methyl-2,6-dioxo-1(2H)-pyrimidinyl]-1-phenylethyl]amino]-, sodium salt (1:1)

PHYSICAL AND CHEMICAL PROPERTIES

Molecular Formula:	$C_{32}H_{29}F_5N_3NaO_5$
Molecular Weight:	**653.57**
Storage:	4°C, sealed storage, away from moisture * In solvent : -80°C, 6 months; -20°C, 1 month (sealed storage, away from moisture)

Chemical Structure:

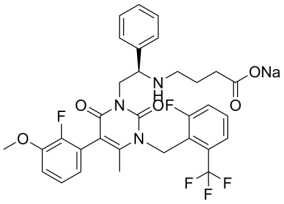

ANALYTICAL DATA

Appearance:	White to light yellow (Solid)
LCMS:	Consistent with structure
Purity (LCMS):	**99.35%**
Conclusion:	The product has been tested and complies with the given specifications.

Caution: Product has not been fully validated for medical applications. For research use only.

Tel: 609-228-6898 Fax: 609-228-5909 E-mail: tech@MedChemExpress.com
Address: 1 Deer Park Dr, Suite Q, Monmouth Junction, NJ 08852, USA