Certificate of Analysis

LY3372689

Cat. No.:	HY-144681
CAS No.:	2241514-56-5
Batch No.:	190262
Chemical Name:	Acetamide, N-[4-fluoro-5-[[(2S,4S)-2-methyl-4-[(5-methyl-1,2,4-oxadiazol-3-yl)methoxy]-1-piperidinyl]methyl]-2-thiazolyl]-

PHYSICAL AND CHEMICAL PROPERTIES

Molecular Formula:	$C_{16}H_{22}FN_5O_3S$		
Molecular Weight:	383.44		
Storage:	Powder	-20°C	3 years
		4°C	2 years
	In solvent	-80°C	6 months
		-20°C	1 month

Chemical Structure:

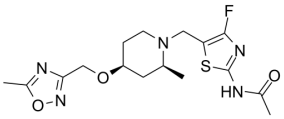

ANALYTICAL DATA

Appearance:	White to off-white (Solid)
^{1}H NMR Spectrum:	Consistent with structure
LCMS:	Consistent with structure
Purity (LCMS):	98.74%
Conclusion:	The product has been tested and complies with the given specifications.

Caution: Product has not been fully validated for medical applications. For research use only.

Tel: 609-228-6898 Fax: 609-228-5909 E-mail: tech@MedChemExpress.com

Address: 1 Deer Park Dr, Suite Q, Monmouth Junction, NJ 08852, USA