Certificate of Analysis

PP-C8

Cat. No.: HY-144691

Batch No.: 271204

Chemical Name: 2-((2-(2,6-Dioxopiperidin-3-yl)-1,3-dioxoisoindolin-4-yl)oxy)-N-(8-((5-fluoro-2-(((9-isopropyl-2-morpholino-9H-purin-6-yl)amino)methyl)-1H-benzo[d]imidazol-6-yl)amino)octyl)acetamide

PHYSICAL AND CHEMICAL PROPERTIES

Molecular Formula: $C_{43}H_{51}FN_{12}O_7$

Molecular Weight: **866.94**

Storage:

Powder	-20°C	3 years
	4°C	2 years
In solvent	-80°C	6 months
	-20°C	1 month

Chemical Structure:

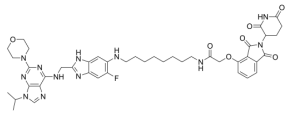

ANALYTICAL DATA

Appearance: White to off-white (Solid)

^{1}H NMR Spectrum: Consistent with structure

LCMS: Consistent with structure

Purity (HPLC): **99.99%**

Conclusion: The product has been tested and complies with the given specifications.

Caution: Product has not been fully validated for medical applications. For research use only.

Tel: 609-228-6898 Fax: 609-228-5909 E-mail: tech@MedChemExpress.com

Address: 1 Deer Park Dr, Suite Q, Monmouth Junction, NJ 08852, USA