# Certificate of Analysis



## SGC-SMARCA-BRDVIII

| | |
|---|---|
| **Cat. No.:** | HY-145446 |
| **CAS No.:** | 1997319-84-2 |
| **Batch No.:** | 367131 |
| **Chemical Name:** | 1-Piperazinecarboxylic acid, 4-[3-amino-6-(2-hydroxyphenyl)-4-pyridazinyl]-, 1,1-dimethylethyl ester |

### PHYSICAL AND CHEMICAL PROPERTIES

| | | | |
|---|---|---|---|
| **Molecular Formula:** | $C_{19}H_{25}N_5O_3$ | | |
| **Molecular Weight:** | **371.43** | | |
| **Storage:** | Powder | -20°C | 3 years |
| | | 4°C | 2 years |
| | In solvent | -80°C | 6 months |
| | | -20°C | 1 month |

**Chemical Structure:**

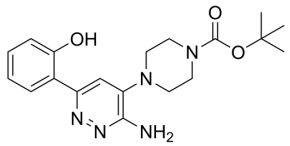


### ANALYTICAL DATA

| | |
|---|---|
| **Appearance:** | Off-white to yellow (Solid) |
| **$^1$H NMR Spectrum:** | Consistent with structure |
| **LCMS:** | Consistent with structure |
| **Purity (LCMS):** | **99.84%** |
| **Conclusion:** | The product has been tested and complies with the given specifications. |

**Caution: Product has not been fully validated for medical applications. For research use only.**

Tel: 609-228-6898 Fax: 609-228-5909 E-mail: tech@MedChemExpress.com
Address: 1 Deer Park Dr, Suite Q, Monmouth Junction, NJ 08852, USA