Certificate of Analysis

PERK-IN-5

Cat. No.:	HY-145835
CAS No.:	2616821-91-9
Batch No.:	158406
Chemical Name:	3-Pyridinecarboxamide, 2-amino-5-[4-[[(2R)-2-(3,5-difluorophenyl)-2-hydroxyacetyl]amino]-2-ethylphenyl]-N-(1-methylethyl)-

PHYSICAL AND CHEMICAL PROPERTIES

Molecular Formula:	$C_{25}H_{26}F_2N_4O_3$		
Molecular Weight:	468.50		
Storage:	Powder	-20°C	3 years
		4°C	2 years
	In solvent	-80°C	6 months
		-20°C	1 month

Chemical Structure:

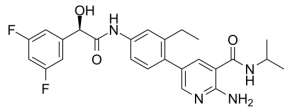

ANALYTICAL DATA

Appearance:	Off-white to light yellow (Solid)
^{1}H NMR Spectrum:	Consistent with structure
LCMS:	Consistent with structure
Enantiomeric Excess:	100.00%
Purity (LCMS):	99.40%
Conclusion:	The product has been tested and complies with the given specifications.

Caution: Product has not been fully validated for medical applications. For research use only.

Tel: 609-228-6898 Fax: 609-228-5909 E-mail: tech@MedChemExpress.com

Address: 1 Deer Park Dr, Suite Q, Monmouth Junction, NJ 08852, USA