Certificate of Analysis

Sulfasalazine-d_4

Cat. No.:	HY-14655S
CAS No.:	1346606-50-5
Batch No.:	268326
Chemical Name:	Sulfasalazine-d4

PHYSICAL AND CHEMICAL PROPERTIES

Molecular Formula:	$C_{18}H_{10}D_4N_4O_5S$		
Molecular Weight:	**402.42**		
Storage:	Powder	-20°C	3 years
		4°C	2 years
	In solvent	-80°C	6 months
		-20°C	1 month

Chemical Structure:

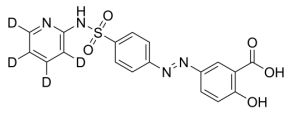

ANALYTICAL DATA

Appearance:	White to off-white (Solid)
Purity:	**≥99.0%**
Isotopic Enrichment:	98.80%
Conclusion:	The product has been tested and complies with the given specifications.

Caution: Product has not been fully validated for medical applications. For research use only.

Tel: 609-228-6898 Fax: 609-228-5909 E-mail: tech@MedChemExpress.com

Address: 1 Deer Park Dr, Suite Q, Monmouth Junction, NJ 08852, USA