Certificate of Analysis

Tepotinib

Cat. No.:	HY-14721
CAS No.:	1100598-32-0
Batch No.:	12908
Chemical Name:	Benzonitrile, 3-[1,6-dihydro-1-[[3-[5-[(1-methyl-4-piperidinyl)methoxy]-2-pyrimidinyl]phenyl]methyl]-6-oxo-3-pyridazinyl]-

PHYSICAL AND CHEMICAL PROPERTIES

Molecular Formula:	$C_{29}H_{28}N_6O_2$		
Molecular Weight:	492.57		
Storage:	Powder	-20°C	3 years
		4°C	2 years
	In solvent	-80°C	6 months
		-20°C	1 month

Chemical Structure:

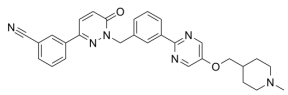

ANALYTICAL DATA

Appearance:	Off-white to yellow (Solid)
LCMS:	Consistent with structure
Purity (LCMS):	99.87%
Conclusion:	The product has been tested and complies with the given specifications.

Caution: Product has not been fully validated for medical applications. For research use only.

Tel: 609-228-6898 Fax: 609-228-5909 E-mail: tech@MedChemExpress.com

Address: 1 Deer Park Dr, Suite Q, Monmouth Junction, NJ 08852, USA