Certificate of Analysis

Alpibectir

Cat. No.:	HY-147241
CAS No.:	2285440-39-1
Batch No.:	329584
Chemical Name:	1-Butanone, 4,4,4-trifluoro-1-[3-(trifluoromethyl)-1-oxa-2,8-diazaspiro[4.5]dec-2-en-8-yl]-

PHYSICAL AND CHEMICAL PROPERTIES

Molecular Formula:	$C_{12}H_{14}F_6N_2O_2$		
Molecular Weight:	**332.24**		
Storage:	Powder	-20°C	3 years
		4°C	2 years
	In solvent	-80°C	6 months
		-20°C	1 month

Chemical Structure:

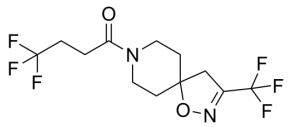

ANALYTICAL DATA

Appearance:	White to off-white (Solid)
^{1}H NMR Spectrum:	Consistent with structure
LCMS:	Consistent with structure
Purity (HPLC):	**99.81%**
Conclusion:	The product has been tested and complies with the given specifications.

Caution: Product has not been fully validated for medical applications. For research use only.

Tel: 609-228-6898 Fax: 609-228-5909 E-mail: tech@MedChemExpress.com

Address: 1 Deer Park Dr, Suite Q, Monmouth Junction, NJ 08852, USA