Certificate of Analysis

Odetiglucan

Cat. No.:	HY-147295
CAS No.:	53238-80-5
Batch No.:	276220
Chemical Name:	β-D-Glucan, (1→3),(1→6)-

PHYSICAL AND CHEMICAL PROPERTIES

Storage:	Powder	-20°C	3 years
		4°C	2 years
	In solvent	-80°C	6 months
		-20°C	1 month

Chemical Structure:

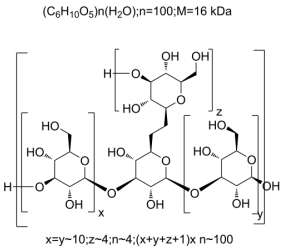

ANALYTICAL DATA

Appearance:	White to off-white (Solid)
β-glucan content:	92.10%
Protein content:	0.27%
Moisture content:	4.5%
Crude fat content:	0.38%
Aerobic plate:	≤1000 CFU/g
Yeast & Molds:	≤25 CFU/g
Escherichia coli presence:	Negative
Salmonella presence:	Negative
Conclusion:	The product has been tested and complies with the given specifications.

Caution: Product has not been fully validated for medical applications. For research use only.

Tel: 609-228-6898 Fax: 609-228-5909 E-mail: tech@MedChemExpress.com
Address: 1 Deer Park Dr, Suite Q, Monmouth Junction, NJ 08852, USA