Zosurabalpin

Cat. No.:	HY-147429
CAS No.:	2379336-76-0
Molecular Formula:	$C_{43}H_{50}N_8O_5S$
Molecular Weight:	790.97
Target:	Bacterial
Pathway:	Anti-infection
Storage:	Please store the product under the recommended conditions in the Certificate of Analysis.

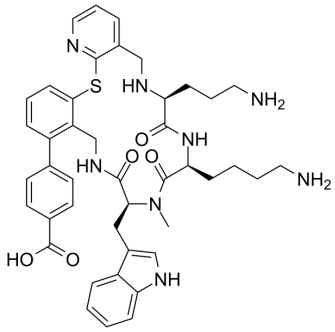

BIOLOGICAL ACTIVITY

Description	Zosurabalpin is an antibacterial agent[1].

REFERENCES

[1]. WHO Drug Information, Vol. 36, No. 2, 2022. Geneva: World Health Organization; 2022. Licence: CC BY-NC-SA 3.0 IGO.

Caution: Product has not been fully validated for medical applications. For research use only.

Tel: 609-228-6898 Fax: 609-228-5909 E-mail: tech@MedChemExpress.com

Address: 1 Deer Park Dr, Suite Q, Monmouth Junction, NJ 08852, USA