Certificate of Analysis

GLP-1R agonist 12

Cat. No.:	HY-147625
CAS No.:	2765595-19-3
Batch No.:	381661
Chemical Name:	(S)-2-((4-(6-((2-Cyclopropylpyrazolo[1,5-a]pyridin-6-yl)methoxy)pyridin-2-yl)piperidin-1-yl)methyl)-1-(oxetan-2-ylmethyl)-1H-benzo[d]imidazole-6-carboxylic acid

PHYSICAL AND CHEMICAL PROPERTIES

Molecular Formula:	$C_{34}H_{36}N_6O_4$		
Molecular Weight:	**592.69**		
Storage:	Powder	-20°C	3 years
		4°C	2 years
	In solvent	-80°C	6 months
		-20°C	1 month

Chemical Structure:

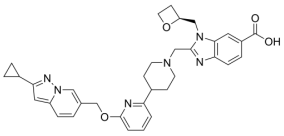

ANALYTICAL DATA

Appearance:	White to yellow (Solid)
^{1}H NMR Spectrum:	Consistent with structure
Purity (HPLC):	**95.06%**
Conclusion:	The product has been tested and complies with the given specifications.

Caution: Product has not been fully validated for medical applications. For research use only.

Tel: 609-228-6898 Fax: 609-228-5909 E-mail: tech@MedChemExpress.com
Address: 1 Deer Park Dr, Suite Q, Monmouth Junction, NJ 08852, USA