Certificate of Analysis

8RK64

Cat. No.:	HY-148254
CAS No.:	2705841-52-5
Batch No.:	322393
Chemical Name:	3-Pyrrolidinecarboxamide, N-[5-(2-azidoacetyl)-4,5,6,7-tetrahydrothiazolo[5,4-c]pyridin-2-yl]-1-cyano-, (3S)-

PHYSICAL AND CHEMICAL PROPERTIES

Molecular Formula:	$C_{14}H_{16}N_8O_2S$		
Molecular Weight:	**360.39**		
Storage:	Powder	-20°C	3 years
		4°C	2 years
	In solvent	-80°C	6 months
		-20°C	1 month

Chemical Structure:

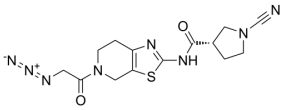

ANALYTICAL DATA

Appearance:	White to off-white (Solid)
^{1}H NMR Spectrum:	Consistent with structure
LCMS:	Consistent with structure
Purity (HPLC):	**99.78%**
Conclusion:	The product has been tested and complies with the given specifications.

Caution: Product has not been fully validated for medical applications. For research use only.

Tel: 609-228-6898 Fax: 609-228-5909 E-mail: tech@MedChemExpress.com

Address: 1 Deer Park Dr, Suite Q, Monmouth Junction, NJ 08852, USA