Certificate of Analysis

PhosTAC3

Cat. No.: HY-148508

Batch No.: 249655

Chemical Name: [(1R)-1-[3-[2-[2-[2-[2-(6-Chlorohexoxy)ethoxy]ethoxy]ethylamino]-2-oxo-ethoxy]phenyl]-3-(3,4-dimethoxyphenyl)propyl] (2S)-1-[(2S)-2-(3,4,5-trimethoxyphenyl)butanoyl]piperidine-2-carboxylate

PHYSICAL AND CHEMICAL PROPERTIES

Molecular Formula: $C_{50}H_{71}ClN_2O_{13}$

Molecular Weight: **943.56**

Storage:

Pure form	-20°C	3 years
	4°C	2 years
In solvent	-80°C	6 months
	-20°C	1 month

Chemical Structure:

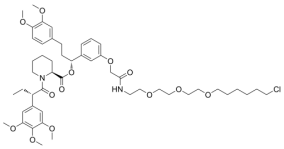

ANALYTICAL DATA

Appearance: Light brown to brown (Oil)

^{1}H NMR Spectrum: Consistent with structure

LCMS: Consistent with structure

Purity (HPLC): **99.97%**

Conclusion: The product has been tested and complies with the given specifications.

Caution: Product has not been fully validated for medical applications. For research use only.

Tel: 609-228-6898 Fax: 609-228-5909 E-mail: tech@MedChemExpress.com

Address: 1 Deer Park Dr, Suite Q, Monmouth Junction, NJ 08852, USA