Certificate of Analysis

Bleximenib (oxalate)

Cat. No.:	HY-148669A
CAS No.:	2866179-95-3
Batch No.:	276568
Chemical Name:	Benzamide, N-ethyl-5-fluoro-2-[[5-[2-[(1R)-4-[(2-methoxyethyl)methylamino]-1-(1-methylethyl) butyl]-2,6-diazaspiro[3.4]oct-6-yl]-1,2,4-triazin-6-yl]oxy]-N-(1-methylethyl)- (oxalate)

PHYSICAL AND CHEMICAL PROPERTIES

Molecular Formula:	$C_{34}H_{52}FN_7O_7$		
Molecular Weight:	**689.82**		
Storage:	Powder	-20°C	3 years
		4°C	2 years
	In solvent	-80°C	6 months
		-20°C	1 month

Chemical Structure:

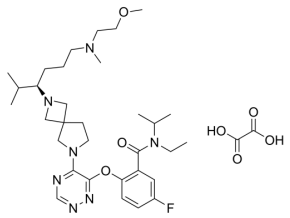

ANALYTICAL DATA

Appearance:	Light yellow to yellow (Solid)
^{1}H NMR Spectrum:	Consistent with structure
Purity (NMR):	**≥98.0%**
Conclusion:	The product has been tested and complies with the given specifications.

Caution: Product has not been fully validated for medical applications. For research use only.

Tel: 609-228-6898 Fax: 609-228-5909 E-mail: tech@MedChemExpress.com

Address: 1 Deer Park Dr, Suite Q, Monmouth Junction, NJ 08852, USA