Certificate of Analysis

Ipragliflozin

Cat. No.:	HY-14894
CAS No.:	761423-87-4
Batch No.:	11880
Chemical Name:	D-Glucitol, 1,5-anhydro-1-C-[3-(benzo[b]thien-2-ylmethyl)-4-fluorophenyl]-, (1S)-

PHYSICAL AND CHEMICAL PROPERTIES

Molecular Formula:	$C_{21}H_{21}FO_5S$		
Molecular Weight:	**404.45**		
Storage:	Powder	-20°C	3 years
		4°C	2 years
	In solvent	-80°C	2 years
		-20°C	1 year

Chemical Structure:

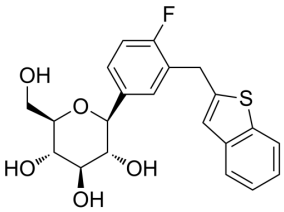

ANALYTICAL DATA

Appearance:	White to off-white (Solid)
LCMS:	Consistent with structure
Purity (LCMS):	**99.78%**
Conclusion:	The product has been tested and complies with the given specifications.

Caution: Product has not been fully validated for medical applications. For research use only.

Tel: 609-228-6898 Fax: 609-228-5909 E-mail: tech@MedChemExpress.com
Address: 1 Deer Park Dr, Suite Q, Monmouth Junction, NJ 08852, USA