Certificate of Analysis

Cligosiban

Cat. No.:	HY-15023
CAS No.:	900510-03-4
Batch No.:	19583
Chemical Name:	Pyridine, 5-[3-[3-(2-chloro-4-fluorophenoxy)-1-azetidinyl]-5-(methoxymethyl)-4H-1,2,4-triazol-4-yl]-2-methoxy-

PHYSICAL AND CHEMICAL PROPERTIES

Molecular Formula:	$C_{19}H_{19}ClFN_5O_3$		
Molecular Weight:	**419.84**		
Storage:	Powder	-20°C	3 years
		4°C	2 years
	In solvent	-80°C	2 years
		-20°C	1 year

Chemical Structure:

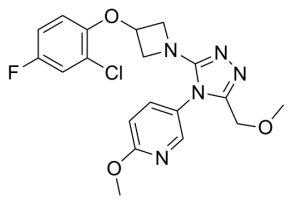

ANALYTICAL DATA

Appearance:	Off-white to pink (Solid)
LCMS:	Consistent with structure
Purity (LCMS):	**99.75%**
Conclusion:	The product has been tested and complies with the given specifications.

Caution: Product has not been fully validated for medical applications. For research use only.

Tel: 609-228-6898 Fax: 609-228-5909 E-mail: tech@MedChemExpress.com

Address: 1 Deer Park Dr, Suite Q, Monmouth Junction, NJ 08852, USA