

SAMPLE INFORMATION

CAS NO.: 118876-58-7
Sample information:
Vial: 1:F,4
Injection #: 1
Injection Volume: 0.50 ul
Run Time: 2.8 Minutes
Sample Set Name: 20220114

Acquired By: LY
Date Acquired: 1/14/2022 6:48:07 PM CST
Acq. Method Set: 1_POS_2MIN
Date Processed: 1/17/2022 1:39:57 PM CST,
Processing Method: PDA_01, MS_scan
Channel Name: PDA Ch1 214nm@4.8nm, MS TIC,
Column Name: Poroshell 120 EC-C18 A-RP-929

Auto-Scaled Chromatogram

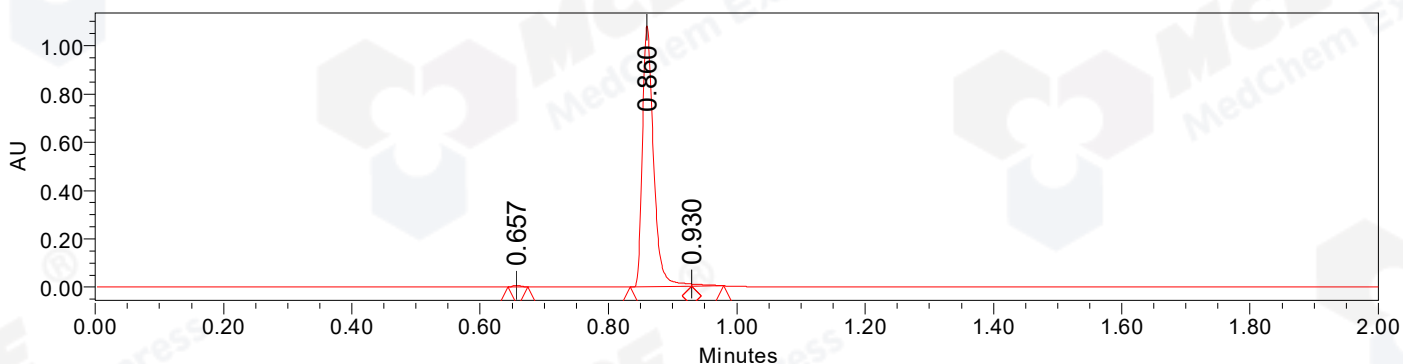

Processed Channel Descr. PDA Ch2 254nm@4.8nm

Auto-Scaled Chromatogram

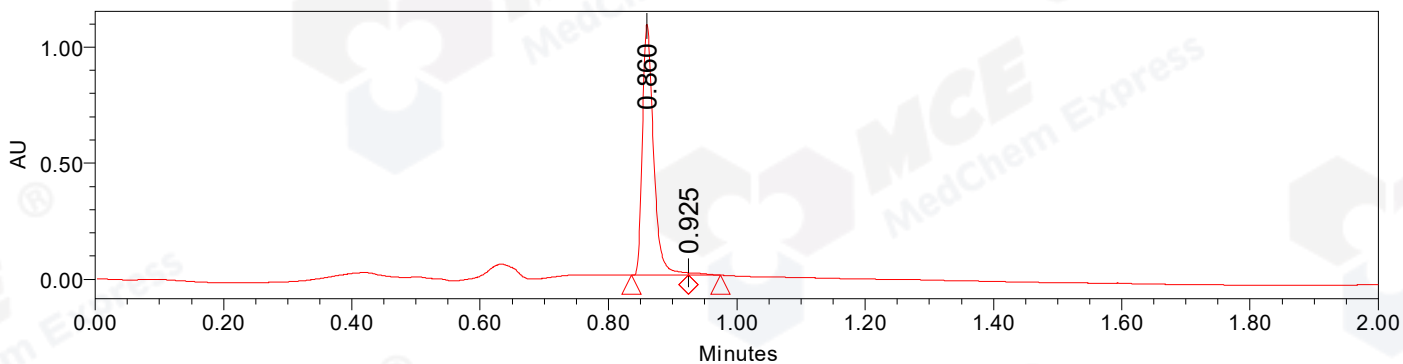

Processed Channel Descr. PDA Ch1 214nm@4.8nm

Auto-Scaled Chromatogram

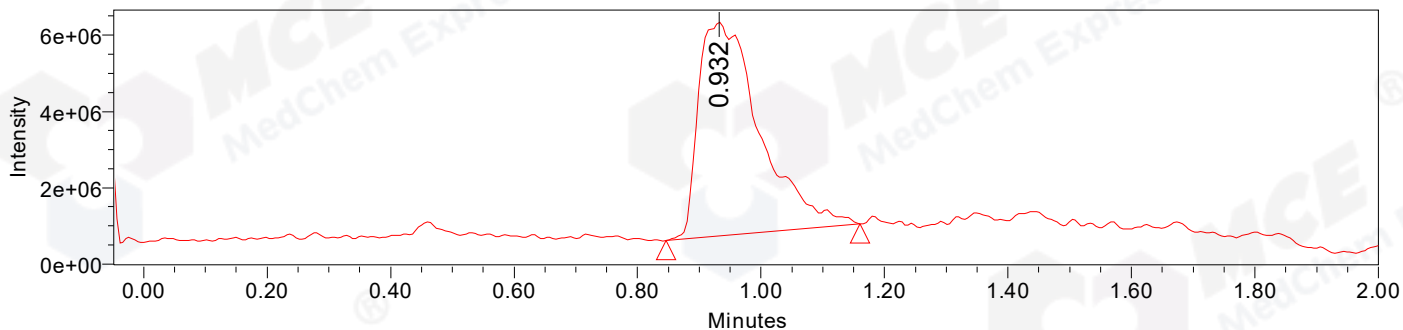

Processed Channel Descr. ACQ-SQD2 1: MS Scan MS TIC, Smoothed by 9 point Savitzky-Golay Filter., Time offset by -0.053 mins. (1: 150.00-1000.00 ES+, Centroid, CV=30)

Peak Results
Channel Name: PDA Ch2 254nm@4.8nm

	RT	Width (sec)	Area	Height	% Area	Channel Name
1	0.657	1.850	6462	7047	0.49	PDA Ch2 254nm@4.8nm
2	0.860	5.750	1308795	1080291	98.46	PDA Ch2 254nm@4.8nm
3	0.930	2.950	14075	9281	1.06	PDA Ch2 254nm@4.8nm

Peak Results
Channel Name: PDA Ch1 214nm@4.8nm

	RT	Width (sec)	Area	Height	% Area	Channel Name
1	0.860	5.350	1309126	1081075	98.77	PDA Ch1 214nm@4.8nm
2	0.925	3.000	16295	10300	1.23	PDA Ch1 214nm@4.8nm

Peak Results
Channel Name: MS TIC

	RT	Width (sec)	Area	Height	% Area	Channel Name
1	0.932	18.859	38820437	5605507	100.00	MS TIC

Match Plot

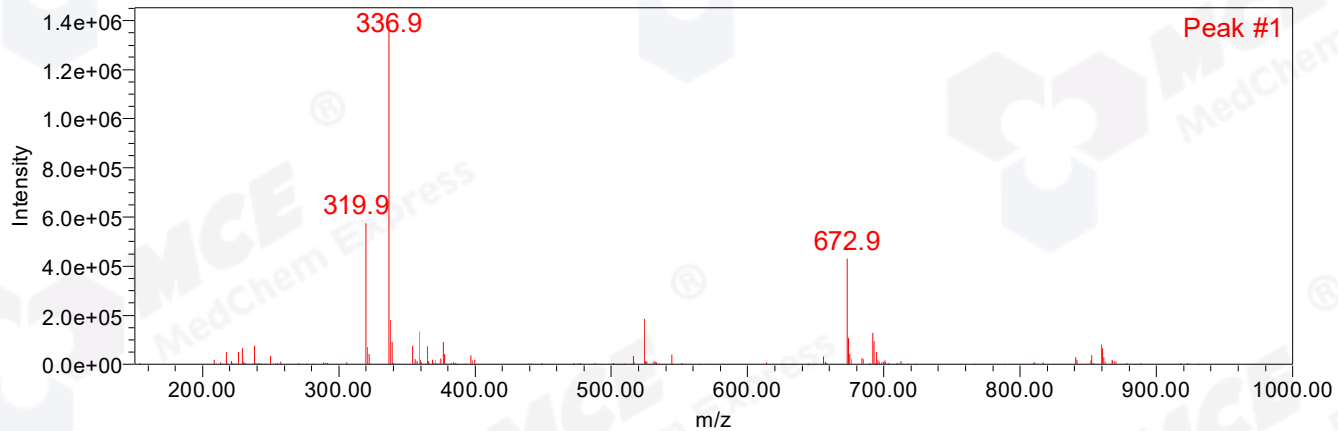

Retention Time 0.932 Channel Name MS TIC