Certificate of Analysis

SPAA-52

Cat. No.:	HY-151591
CAS No.:	2837000-75-4
Batch No.:	262691
Chemical Name:	Sulfamic acid, N-[[(3,5-dibromo-4-methylphenyl)amino]carbonyl]-

PHYSICAL AND CHEMICAL PROPERTIES

Molecular Formula:	$C_8H_8Br_2N_2O_4S$		
Molecular Weight:	**388.03**		
Storage:	Powder	-20°C	3 years
		4°C	2 years
	In solvent	-80°C	6 months
		-20°C	1 month

Chemical Structure:

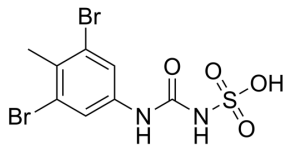

ANALYTICAL DATA

Appearance:	White to off-white (Solid)
^{1}H NMR Spectrum:	Consistent with structure
LCMS:	Consistent with structure
Purity (HPLC):	**98.02%**
Conclusion:	The product has been tested and complies with the given specifications.

Caution: Product has not been fully validated for medical applications. For research use only.

Tel: 609-228-6898 Fax: 609-228-5909 E-mail: tech@MedChemExpress.com

Address: 1 Deer Park Dr, Suite Q, Monmouth Junction, NJ 08852, USA