Certificate of Analysis

SRD5A1-IN-1

Cat. No.:	HY-152094
CAS No.:	2279077-93-7
Batch No.:	335358
Chemical Name:	2-Propenamide, N-[3,5-bis(trifluoromethyl)phenyl]-3-(3,4-dihydroxyphenyl)-, (2E)-

PHYSICAL AND CHEMICAL PROPERTIES

Molecular Formula:	$C_{17}H_{11}F_6NO_3$		
Molecular Weight:	**391.26**		
Storage:	Powder	-20°C	3 years
		4°C	2 years
	In solvent	-80°C	6 months
		-20°C	1 month

Chemical Structure:

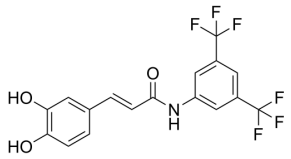

ANALYTICAL DATA

Appearance:	White to off-white (Solid)
^{1}H NMR Spectrum:	Consistent with structure
LCMS:	Consistent with structure
Purity (LCMS):	**99.82%**
Conclusion:	The product has been tested and complies with the given specifications.

Caution: Product has not been fully validated for medical applications. For research use only.

Tel: 609-228-6898 Fax: 609-228-5909 E-mail: tech@MedChemExpress.com
Address: 1 Deer Park Dr, Suite Q, Monmouth Junction, NJ 08852, USA