Certificate of Analysis

LRRK2-IN-7

Cat. No.:	HY-152107
CAS No.:	2307277-93-4
Batch No.:	272936
Chemical Name:	(S)-1-(1-(6-((R)-3-(2-Hydroxypropan-2-yl)pyrrolidin-1-yl)pyrimidin-4-yl)-1H-indazol-6-yl)spiro[2.2]pentane-1-carbonitrile

PHYSICAL AND CHEMICAL PROPERTIES

Molecular Formula:	$C_{24}H_{26}N_6O$		
Molecular Weight:	**414.50**		
Storage:	Powder	-20°C	3 years
		4°C	2 years
	In solvent	-80°C	6 months
		-20°C	1 month

Chemical Structure:

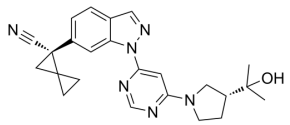

ANALYTICAL DATA

Appearance:	Off-white to pink (Solid)
^{1}H NMR Spectrum:	Consistent with structure
MS:	Consistent with structure
Purity (HPLC):	**98.04%**
Conclusion:	The product has been tested and complies with the given specifications.

Caution: Product has not been fully validated for medical applications. For research use only.

Tel: 609-228-6898 Fax: 609-228-5909 E-mail: tech@MedChemExpress.com

Address: 1 Deer Park Dr, Suite Q, Monmouth Junction, NJ 08852, USA