Certificate of Analysis

WAY-600

Cat. No.:	HY-15272
CAS No.:	1062159-35-6
Batch No.:	307127
Chemical Name:	1H-Pyrazolo[3,4-d]pyrimidine, 6-(1H-indol-5-yl)-4-(4-morpholinyl)-1-[1-(3-pyridinylmethyl)-4-piperidinyl]-

PHYSICAL AND CHEMICAL PROPERTIES

Molecular Formula:	$C_{28}H_{30}N_8O$		
Molecular Weight:	**494.59**		
Storage:	Powder	-20°C	3 years
		4°C	2 years
	In solvent	-80°C	6 months
		-20°C	1 month

Chemical Structure:

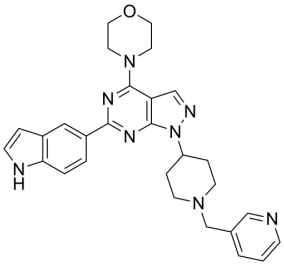

ANALYTICAL DATA

Appearance:	White to off-white (Solid)
^{1}H NMR Spectrum:	Consistent with structure
LCMS:	Consistent with structure
Purity (LCMS):	**99.75%**
Conclusion:	The product has been tested and complies with the given specifications.

Caution: Product has not been fully validated for medical applications. For research use only.

Tel: 609-228-6898 Fax: 609-228-5909 E-mail: tech@MedChemExpress.com

Address: 1 Deer Park Dr, Suite Q, Monmouth Junction, NJ 08852, USA