Certificate of Analysis

BMS-265246

Cat. No.: HY-15275

CAS No.: 582315-72-8

Batch No.: 06024

Chemical Name: Methanone, (4-butoxy-1H-pyrazolo[3,4-b]pyridin-5-yl)(2,6-difluoro-4-methylphenyl)-

PHYSICAL AND CHEMICAL PROPERTIES

Molecular Formula: $C_{18}H_{17}F_2N_3O_2$

Molecular Weight: **345.34**

Storage:

Powder	-20°C	3 years
	4°C	2 years
In solvent	-80°C	2 years
	-20°C	1 year

Chemical Structure:

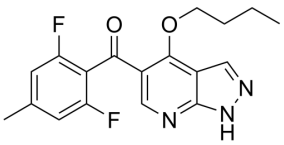

ANALYTICAL DATA

Appearance: White to pink (Solid)

LCMS: Consistent with structure

Purity (LCMS): **98.00%**

Conclusion: The product has been tested and complies with the given specifications.

Caution: Product has not been fully validated for medical applications. For research use only.

Tel: 609-228-6898 Fax: 609-228-5909 E-mail: tech@MedChemExpress.com

Address: 1 Deer Park Dr, Suite Q, Monmouth Junction, NJ 08852, USA