Certificate of Analysis

RLY-2608

Cat. No.:	HY-153306
CAS No.:	2733573-94-7
Batch No.:	339737
Chemical Name:	Benzamide, N-[(3R)-3-(2-chloro-5-fluorophenyl)-6-(5-cyano[1,2,4]triazolo[1,5-a]pyridin-6-yl)-2,3-dihydro-1-oxo-1H-isoindol-4-yl]-3-fluoro-5-(trifluoromethyl)-

PHYSICAL AND CHEMICAL PROPERTIES

Molecular Formula:	$C_{29}H_{14}ClF_5N_6O_2$		
Molecular Weight:	**608.91**		
Storage:	Powder	-20°C	3 years
		4°C	2 years
	In solvent	-80°C	6 months
		-20°C	1 month

Chemical Structure:

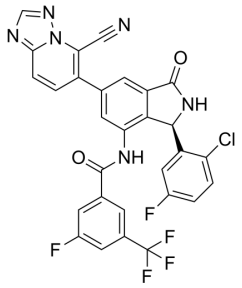

ANALYTICAL DATA

Appearance:	White to off-white (Solid)
^{1}H NMR Spectrum:	Consistent with structure
LCMS:	Consistent with structure
Purity (LCMS):	**99.20%**
Conclusion:	The product has been tested and complies with the given specifications.

Caution: Product has not been fully validated for medical applications. For research use only.

Tel: 609-228-6898 Fax: 609-228-5909 E-mail: tech@MedChemExpress.com

Address: 1 Deer Park Dr, Suite Q, Monmouth Junction, NJ 08852, USA