Certificate of Analysis

M3913

Cat. No.:	HY-153359
CAS No.:	2379783-62-5
Batch No.:	278122
Chemical Name:	2-Pyrimidinamine, 4-[(3S)-3-[2-chloro-4-(methylsulfonyl)phenyl]tetrahydro-1,4-oxazepin-4(5H)-yl]-6-methyl-

PHYSICAL AND CHEMICAL PROPERTIES

Molecular Formula:	$C_{17}H_{21}ClN_4O_3S$		
Molecular Weight:	**396.89**		
Storage:	Powder	-20°C	3 years
		4°C	2 years
	In solvent	-80°C	6 months
		-20°C	1 month

Chemical Structure:

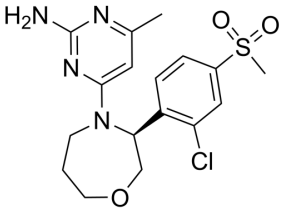

ANALYTICAL DATA

Appearance:	White to off-white (Solid)
^{1}H NMR Spectrum:	Consistent with structure
LCMS:	Consistent with structure
Purity (HPLC):	**99.54%**
Conclusion:	The product has been tested and complies with the given specifications.

Caution: Product has not been fully validated for medical applications. For research use only.

Tel: 609-228-6898 Fax: 609-228-5909 E-mail: tech@MedChemExpress.com

Address: 1 Deer Park Dr, Suite Q, Monmouth Junction, NJ 08852, USA