Certificate of Analysis

PROTAC BRD9 Degrader-6

Cat. No.:	HY-153632
CAS No.:	2676211-62-2
Batch No.:	288689
Chemical Name:	3-(6-(7-((1-(4-(6-(Azetidin-1-yl)-2-methyl-1-oxo-1,2-dihydro-2,7-naphthyridin-4-yl)-2,6-dimethoxybenzyl)piperidin-4-yl)methyl)-2,7-diazaspiro[3.5]nonan-2-yl)-1-oxoisoindolin-2-yl)piperidine-2,6-dione

PHYSICAL AND CHEMICAL PROPERTIES

Molecular Formula:	$C_{47}H_{56}N_8O_6$		
Molecular Weight:	**829.00**		
Storage:	Powder	-20°C	3 years
		4°C	2 years
	In solvent	-80°C	6 months
		-20°C	1 month

Chemical Structure:

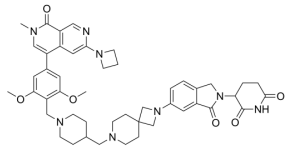

ANALYTICAL DATA

Appearance:	White to off-white (Solid)
^{1}H NMR Spectrum:	Consistent with structure
Purity (HPLC):	**98.19%**
Conclusion:	The product has been tested and complies with the given specifications.

Caution: Product has not been fully validated for medical applications. For research use only.

Tel: 609-228-6898 Fax: 609-228-5909 E-mail: tech@MedChemExpress.com

Address: 1 Deer Park Dr, Suite Q, Monmouth Junction, NJ 08852, USA