Anticancer agent 113

Cat. No.:	HY-154800
CAS No.:	2495323-17-4
Molecular Formula:	$C_{27}H_{31}ClN_6O_2$
Molecular Weight:	507.03
Target:	Others
Pathway:	Others
Storage:	Please store the product under the recommended conditions in the Certificate of Analysis.

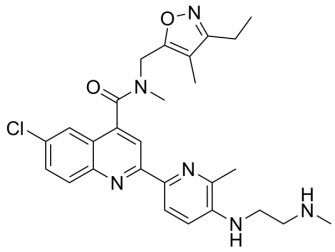

BIOLOGICAL ACTIVITY

Description	Anticancer agent 113 is a compound with anticancer activity[1].

REFERENCES

[1]. Quinoline derivatives and their use for the treatment of cancer. WO2020198567.

Caution: Product has not been fully validated for medical applications. For research use only.

Tel: 609-228-6898 Fax: 609-228-5909 E-mail: tech@MedChemExpress.com

Address: 1 Deer Park Dr, Suite Q, Monmouth Junction, NJ 08852, USA