Certificate of Analysis

Z1078601926

Cat. No.:	HY-155036
CAS No.:	1493256-85-1
Batch No.:	354242
Chemical Name:	3-Pyrrolidinecarboxamide, N-[1-(2-fluorophenyl)ethyl]-N-methyl-

PHYSICAL AND CHEMICAL PROPERTIES

Molecular Formula:	$C_{14}H_{19}FN_2O$		
Molecular Weight:	**250.31**		
Storage:	Pure form	-20°C	3 years
		4°C	2 years
	In solvent	-80°C	6 months
		-20°C	1 month

Chemical Structure:

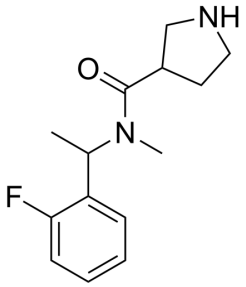

ANALYTICAL DATA

Appearance:	Colorless to light yellow (Viscous Liquid)
^{1}H NMR Spectrum:	Consistent with structure
LCMS:	Consistent with structure
Purity (HPLC):	**98.94%**
Conclusion:	The product has been tested and complies with the given specifications.

Caution: Product has not been fully validated for medical applications. For research use only.

Tel: 609-228-6898 Fax: 609-228-5909 E-mail: tech@MedChemExpress.com
Address: 1 Deer Park Dr, Suite Q, Monmouth Junction, NJ 08852, USA