Certificate of Analysis

EPZ005687

Cat. No.: HY-15555

CAS No.: 1396772-26-1

Batch No.: 20814

Chemical Name: 1H-Indazole-4-carboxamide, 1-cyclopentyl-N-[(1,2-dihydro-4,6-dimethyl-2-oxo-3-pyridinyl)methyl]-6-[4-(4-morpholinylmethyl)phenyl]-

PHYSICAL AND CHEMICAL PROPERTIES

Molecular Formula: $C_{32}H_{37}N_5O_3$

Molecular Weight: **539.67**

Storage:

Powder	-20°C	3 years
	4°C	2 years
In solvent	-80°C	2 years
	-20°C	1 year

Chemical Structure:

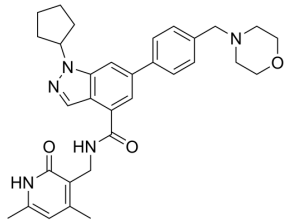

ANALYTICAL DATA

Appearance: Off-white to yellow (Solid)

LCMS: Consistent with structure

Purity (LCMS): **99.79%**

Conclusion: The product has been tested and complies with the given specifications.

Caution: Product has not been fully validated for medical applications. For research use only.

Tel: 609-228-6898 Fax: 609-228-5909 E-mail: tech@MedChemExpress.com

Address: 1 Deer Park Dr, Suite Q, Monmouth Junction, NJ 08852, USA