Certificate of Analysis

h-NTPDase-IN-4

Cat. No.:	HY-155828
CAS No.:	2939933-09-0
Batch No.:	294407
Chemical Name:	Thieno[3,2-d]pyrimidine, 4,7-bis[3,5-bis(trifluoromethyl)phenyl]-

PHYSICAL AND CHEMICAL PROPERTIES

Molecular Formula:	$C_{22}H_8F_{12}N_2S$		
Molecular Weight:	**560.36**		
Storage:	Powder	-20°C	3 years
		4°C	2 years
	In solvent	-80°C	6 months
		-20°C	1 month

Chemical Structure:

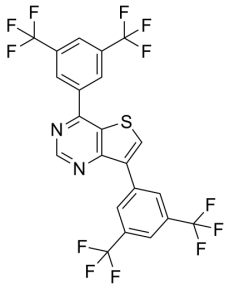

ANALYTICAL DATA

Appearance:	White to off-white (Solid)
^{1}H NMR Spectrum:	Consistent with structure
LCMS:	Consistent with structure
Purity (LCMS):	**98.64%**
Conclusion:	The product has been tested and complies with the given specifications.

Caution: Product has not been fully validated for medical applications. For research use only.

Tel: 609-228-6898 Fax: 609-228-5909 E-mail: tech@MedChemExpress.com

Address: 1 Deer Park Dr, Suite Q, Monmouth Junction, NJ 08852, USA