Certificate of Analysis

Wnt-C59

Cat. No.:	HY-15659
CAS No.:	1243243-89-1
Batch No.:	09033
Chemical Name:	Benzeneacetamide, 4-(2-methyl-4-pyridinyl)-N-[4-(3-pyridinyl)phenyl]-

PHYSICAL AND CHEMICAL PROPERTIES

Molecular Formula:	$C_{25}H_{21}N_3O$		
Molecular Weight:	**379.45**		
Storage:	Powder	-20°C	3 years
		4°C	2 years
	In solvent	-80°C	2 years
		-20°C	1 year

Chemical Structure:

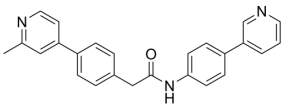

ANALYTICAL DATA

Appearance:	White to yellow (Solid)
LCMS:	Consistent with structure
Purity (LCMS):	**99.76%**
Conclusion:	The product has been tested and complies with the given specifications.

Caution: Product has not been fully validated for medical applications. For research use only.

Tel: 609-228-6898 Fax: 609-228-5909 E-mail: tech@MedChemExpress.com

Address: 1 Deer Park Dr, Suite Q, Monmouth Junction, NJ 08852, USA