

File ..DATA\2019\20191223\793\CPK2019-D20-25014-.D Tgt Mass (CHM):
Injection Date : 23 Dec 19 3:57 pm +0800 Seq. Line : 91
Sample Name : CPK2019-D20-25014 Location : P1-B-04
Acq. Operator : ZJ_1432 Inj : 1
Spec. Reported : MS Integration Inj Volume : 0.7 ul
Acq. Method : D:\Chem32\1\data\2019\20191223\793\1-POS-3MIN.M
Analysis Method : D:\CHEM32\1\DATA\2019\20191223\793\1-POS-3MIN.M
Catalog No : HY-15680 Batch#25014
Method Info : Mobile Phase: A: water(0.01%TFA) B:ACN(0.01%TFA)
Gradient: 5% to 95%B within 1.3 min
Flow Rate :1.8ml/min
Column :SunFire C18, 4.6*50mm,3.5um A-RP-433
Oven Temperature : 45

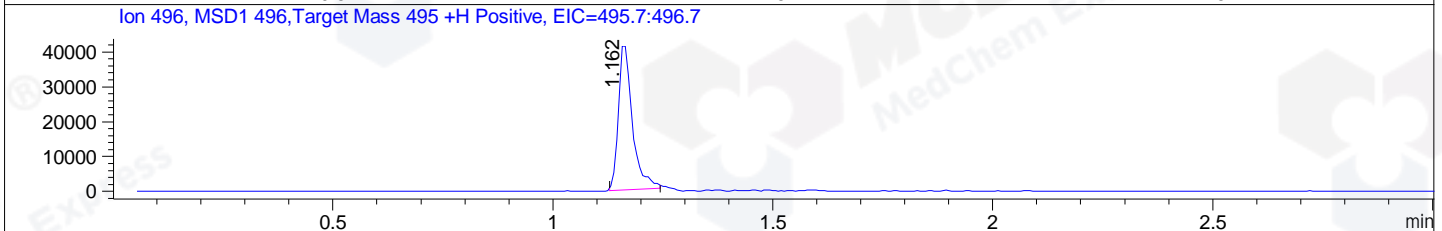
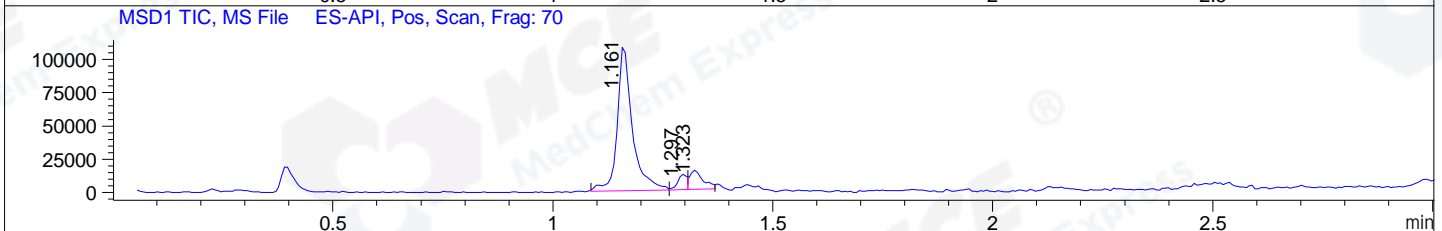
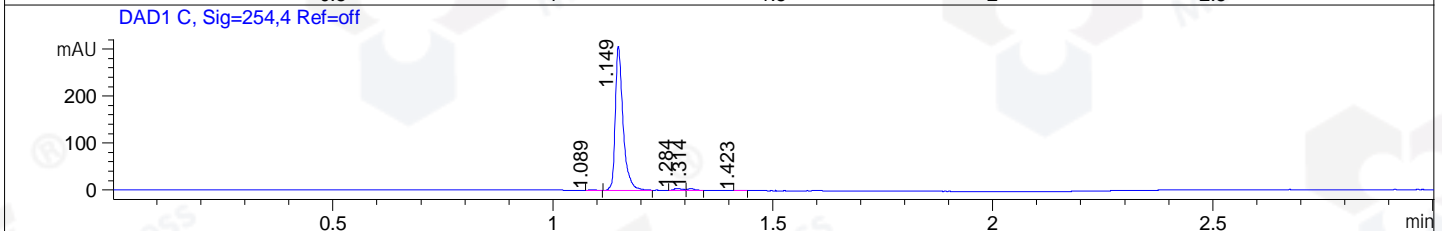
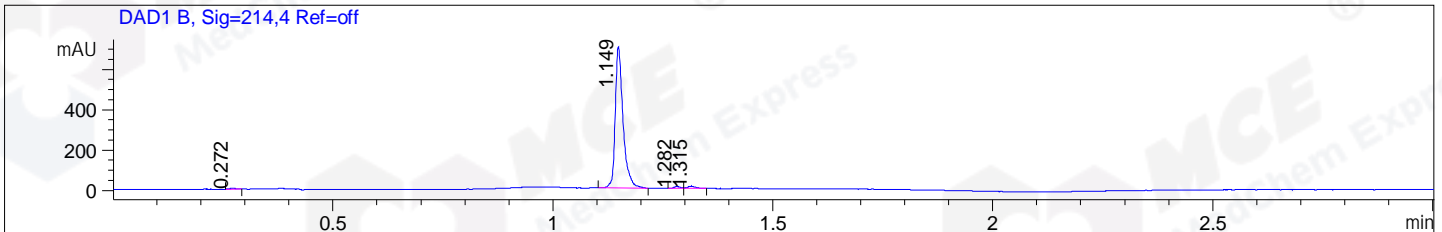

Integration Results for DAD1 B, Sig=214,4 Ref=off

RetTim	Width	Area	Height	Area%	MS (+)
0.27	0.02	4.58	4.59	0.51	ND
1.15	0.02	866.89	701.83	96.65	496
1.28	0.02	10.72	10.00	1.20	522
1.31	0.02	14.78	11.71	1.65	522

Integration Results for DAD1 C, Sig=254,4 Ref=off

RetTim	Width	Area	Height	Area%	MS (+)
1.09	0.02	2.32	2.06	0.60	337
1.15	0.02	377.01	307.28	96.88	496
1.28	0.02	5.04	3.98	1.29	522
1.31	0.02	4.00	3.79	1.03	522
1.42	0.02	0.80	0.77	0.21	ND

Integration Results for MSD1 TIC, MS File

RetTim	Width	Area	Height	Area%	MS (+)
--------	-------	------	--------	-------	--------

1.16	0.03	260494.56	109725.68	84.86	496
1.30	0.02	16378.91	11443.36	5.34	522
1.32	0.03	30100.66	14646.00	9.81	522

Ret. Time: 1.16

<<<< POSITIVE SPECTRA >>>>

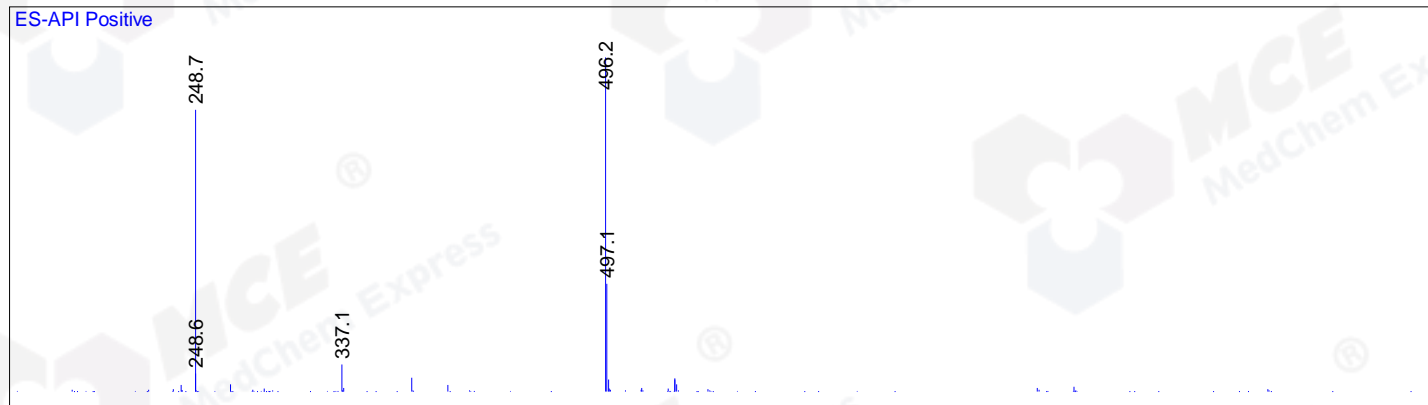

Ret. Time: 1.30

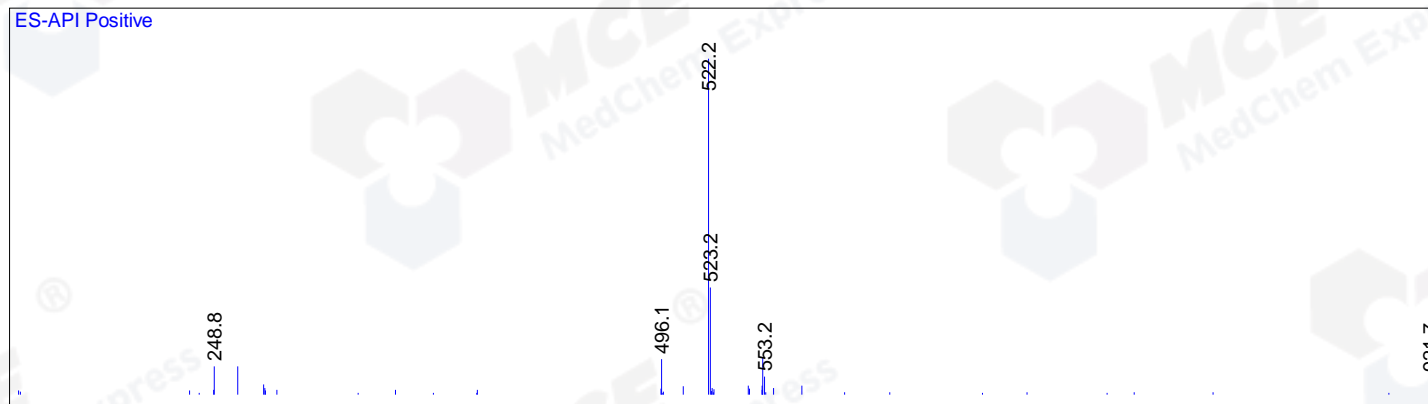

Ret. Time: 1.32

