

File ..2020-01-03 08-33-59\CPK2020-103-10486_000.D Tgt Mass (CHM):
 Injection Date : 3 Jan 20 2:03 pm +0800 Seq. Line : 79
 Sample Name : CPK2020-103-10486_0 Location : P2-F-04
 Acq. Operator : SYSTEM Inj : 1
 Spec. Reported : MS Integration Inj Volume : 0.4 ul
 Acq. Method : D:\LCMS03\Data\20200103\20200103 2020-01-03 08-33-59\1-POS-UPLC2.0MIN(0.8ML)
 Analysis Method : D:\LCMS03\Data\20200103\20200103 2020-01-03 08-33-59\1-POS-UPLC2.0MIN(0.8ML) .1
 Ecvcnqi"Pq"<"J[/378;;C"Dcvej%"326:8
 Method Info : Mobile Phase: A: water(0.01%TFA) B:ACN(0.01%TFA)
 Gradient: 5% to 95%B within 0.6 min
 Flow Rate :0.8ml/min
 Column :Poroshell 120 EC- C18, 2.1*50mm,1.9um A-RP-463
 Oven Temperature : 45C

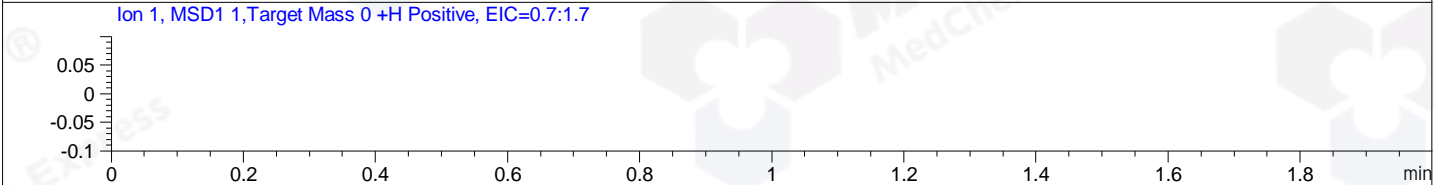
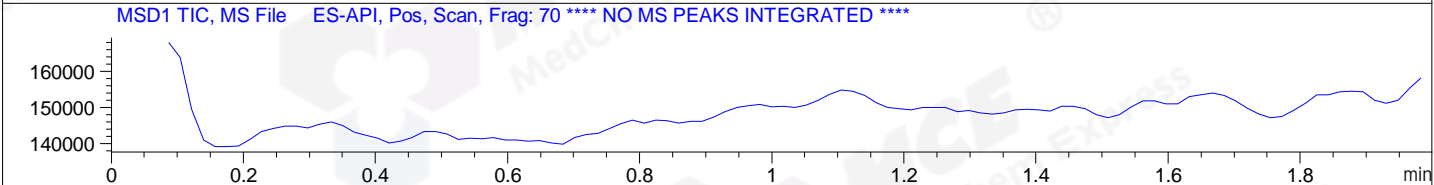
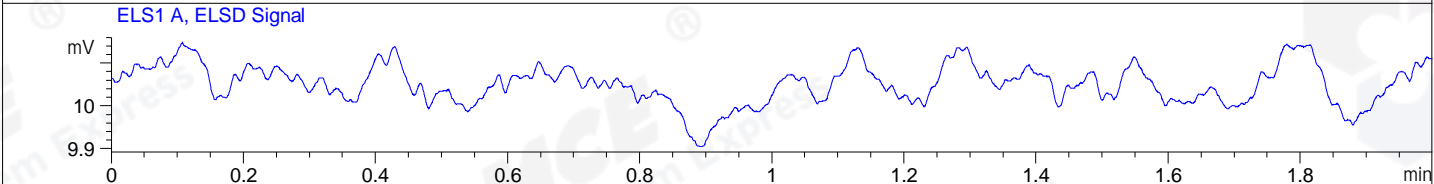
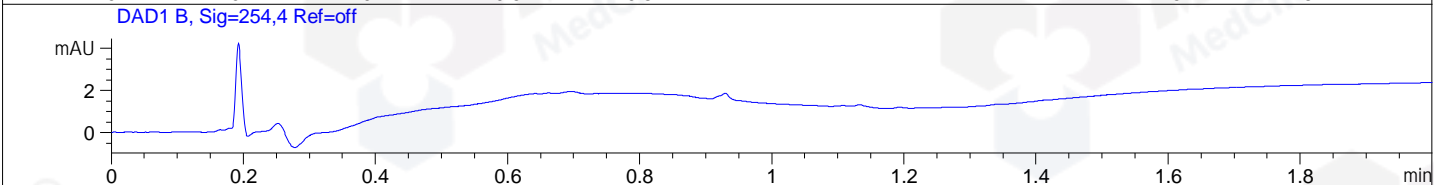
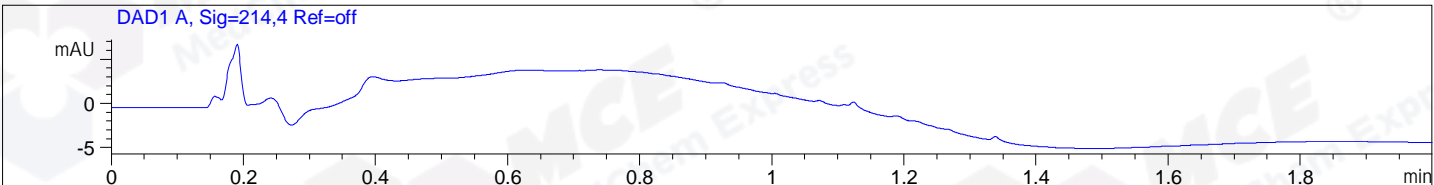

Integration Results for DAD1 A, Sig=214,4 Ref=off

RetTim	Width	Area	Height	Area%	MS (+)
-----	-----	-----	-----	-----	-----

Integration Results for DAD1 B, Sig=254,4 Ref=off

RetTim	Width	Area	Height	Area%	MS (+)
-----	-----	-----	-----	-----	-----

Integration Results for ELS1 A, ELSD Signal

RetTim	Width	Area	Height	Area%	MS (+)
-----	-----	-----	-----	-----	-----

Integration Results for MSD1 TIC, MS File

RetTim	Width	Area	Height	Area%	MS (+)
-----	-----	-----	-----	-----	-----

*** End of Report ***

File ..3 2020-01-03 08-33-59\CPK2020-103-10486_2.D Tgt Mass (CHM):
Injection Date : 3 Jan 20 2:07 pm +0800 Seq. Line : 80
Sample Name : CPK2020-103-10486 Location : P2-F-05
Acq. Operator : SYSTEM Inj : 1
Spec. Reported : MS Integration Inj Volume : 0.4 ul
Acq. Method : D:\LCMS03\Data\20200103\20200103 2020-01-03 08-33-59\1-POS-UPLC2.0MIN(0.8ML)
Analysis Method : D:\LCMS03\Data\20200103\20200103 2020-01-03 08-33-59\1-POS-UPLC2.0MIN(0.8ML) .1
Catalog No : HY-15699A Batch# 10486
Method Info : Mobile Phase: A: water(0.01%TFA) B:ACN(0.01%TFA)
Gradient: 5% to 95%B within 0.6 min
Flow Rate :0.8ml/min
Column :Poroshell 120 EC- C18, 2.1*50mm,1.9um A-RP-463
Oven Temperature : 45C

DAD1 A, Sig=214,4 Ref=off

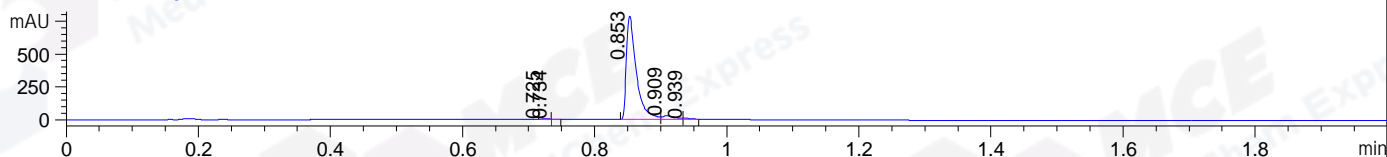

DAD1 B, Sig=254,4 Ref=off

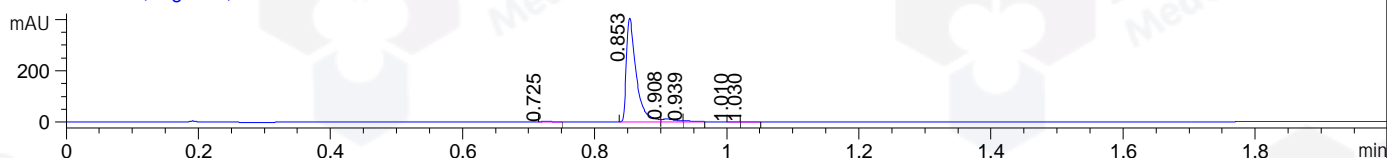

ELS1 A, ELSD Signal

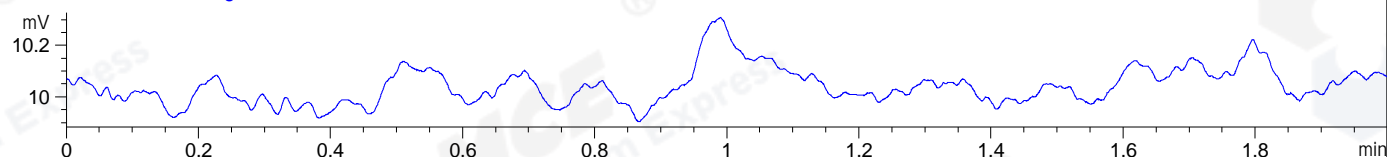

MSD1 TIC, MS File ES-API, Pos, Scan, Frag: 70

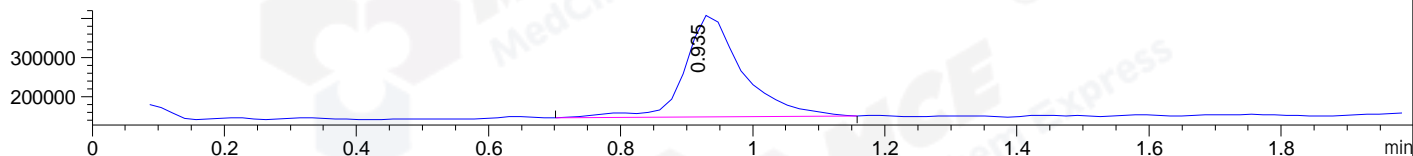

Ion 1, MSD1 1, Target Mass 0 +H Positive, EIC=0.7:1.7

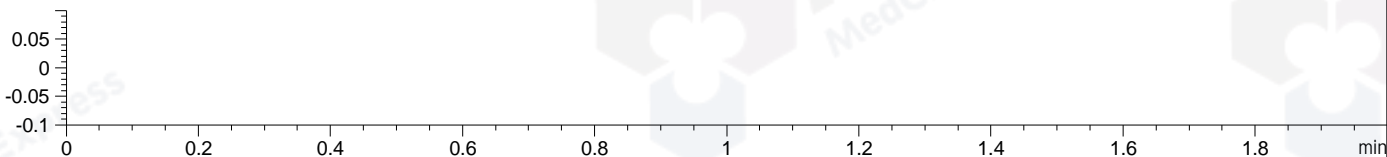

Integration Results for DAD1 A, Sig=214,4 Ref=off

RetTim	Width	Area	Height	Area%	MS (+)
0.72	0.01	2.95	4.83	0.34	145
0.73	0.01	0.52	1.06	0.06	145
0.85	0.02	817.29	785.66	95.12	145
0.91	0.02	33.43	26.55	3.89	368
0.94	0.01	5.04	6.42	0.59	368

Integration Results for DAD1 B, Sig=254,4 Ref=off

RetTim	Width	Area	Height	Area%	MS (+)
0.73	0.01	1.15	1.74	0.26	145
0.85	0.02	416.06	404.47	95.61	145
0.91	0.02	14.51	11.04	3.34	368
0.94	0.02	2.99	3.12	0.69	368
1.01	0.01	0.23	0.45	0.05	114
1.03	0.01	0.23	0.38	0.05	114

Integration Results for ELS1 A, ELSD Signal

Integration Results for MSD1 TIC, MS File

RetTim	Width	Area	Height	Area%	MS (+)
0.93	0.09	1557712.25	260417.75	100.00	145

RetTim	Width	Area	Height	Area%	MS (+)
--------	-------	------	--------	-------	--------

Ret. Time: 0.93

<<<< POSITIVE SPECTRA >>>>

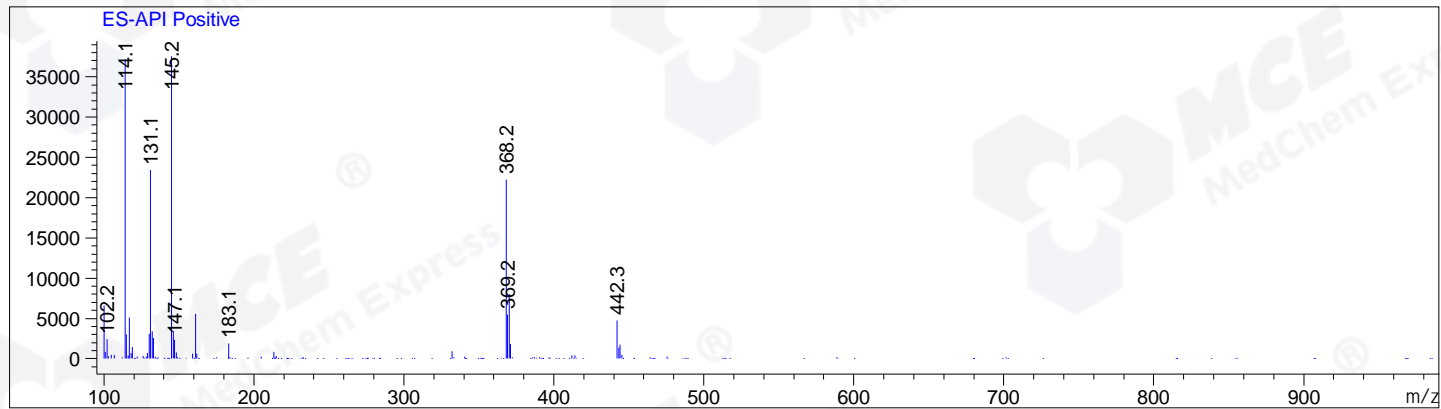

*** End of Report ***