Certificate of Analysis

NVS-STG2

Cat. No.:	HY-157214
CAS No.:	3030588-01-0
Batch No.:	365842
Chemical Name:	Benzoic acid, 4-[[[4-[2-(1,1-dimethylethyl)-5,5-dimethyl-1,3-dioxan-2-yl]phenyl]methyl]amino]-3-methoxy-

PHYSICAL AND CHEMICAL PROPERTIES

Molecular Formula:	$C_{25}H_{33}NO_5$		
Molecular Weight:	**427.53**		
Storage:	Powder	-20°C	3 years
		4°C	2 years
	In solvent	-80°C	6 months
		-20°C	1 month

Chemical Structure:

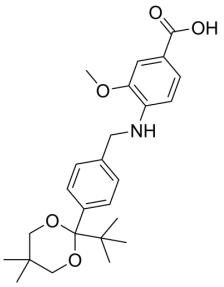

ANALYTICAL DATA

Appearance:	White to off-white (Solid)
^{1}H NMR Spectrum:	Consistent with structure
LCMS:	Consistent with structure
Purity (HPLC):	**99.76%**
Conclusion:	The product has been tested and complies with the given specifications.

Caution: Product has not been fully validated for medical applications. For research use only.

Tel: 609-228-6898 Fax: 609-228-5909 E-mail: tech@MedChemExpress.com
Address: 1 Deer Park Dr, Suite Q, Monmouth Junction, NJ 08852, USA