Certificate of Analysis

Poziotinib

Cat. No.:	HY-15730
CAS No.:	1092364-38-9
Batch No.:	20114
Chemical Name:	2-Propen-1-one, 1-[4-[[4-[(3,4-dichloro-2-fluorophenyl)amino]-7-methoxy-6-quinazolinyl]oxy]-1-piperidinyl]-

PHYSICAL AND CHEMICAL PROPERTIES

Molecular Formula:	$C_{23}H_{21}Cl_2FN_4O_3$		
Molecular Weight:	491.34		
Storage:	Powder	-20°C	3 years
		4°C	2 years
	In solvent	-80°C	6 months
		-20°C	1 month

Chemical Structure:

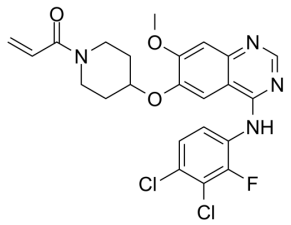

ANALYTICAL DATA

Appearance:	White to off-white (Solid)
LCMS:	Consistent with structure
Purity (LCMS):	99.96%
Conclusion:	The product has been tested and complies with the given specifications.

Caution: Product has not been fully validated for medical applications. For research use only.

Tel: 609-228-6898 Fax: 609-228-5909 E-mail: tech@MedChemExpress.com
Address: 1 Deer Park Dr, Suite Q, Monmouth Junction, NJ 08852, USA