

File E:\ChemStation\1\DATA\2024\2024-06\2024-06-03\BIZ2024-603-SCH4-UPLC-MS-10-035238.D
 Injection Date : 03-Jun-24, 15:12:45 Tgt Mass(EZX) :
 Sample Name : BIZ2024-603-SCH4 Location : P1-D-02
 Acq. Operator : LY_2278 Inj : 1
 Spec. Reported : MS Integration Inj Volume : 0.8 ul
 Acq. Method : E:\ChemStation\1\Methods\1-POS-UPLC3.0MIN(1.2)(150-1000).M
 Analysis Method : E:\CHEMSTATION\1\METHODS\1-POS-UPLC3.0MIN(1.2)(150-1000).M
 CAS NO. : 2851885-95-3 WalkUp method: '1-POS-3MIN' Project: BIZ2024
 Method Info : Mobile Phase: A: water(0.01%TFA) B:ACN(0.01%TFA)
 Gradient: 5% to 95%B within 2.0 min
 Flow Rate :1.2ml/min
 Column :Shim-pack Scepter C18-120, 3.0*33mm,3um
 Oven Temperature : 45C

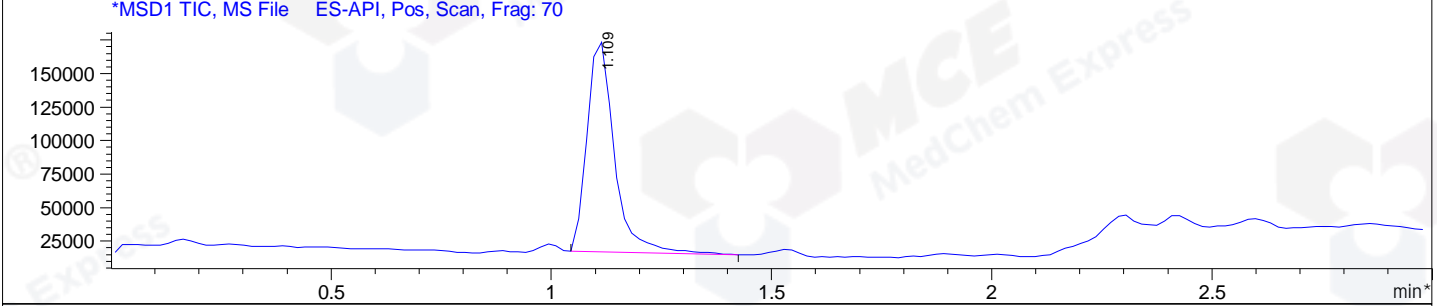
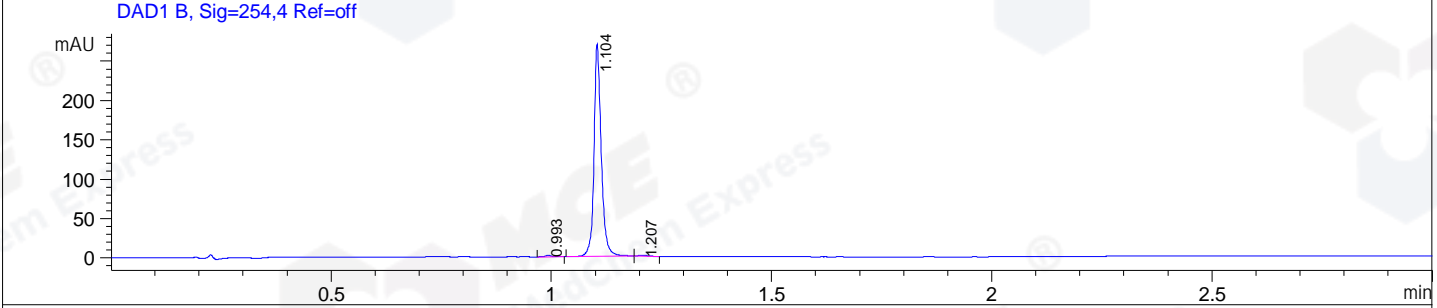
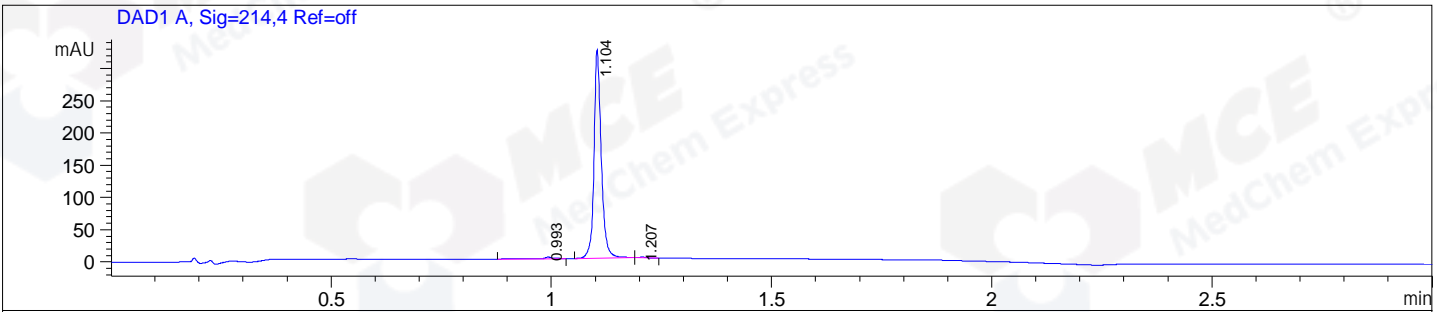

Integration Results for DAD1 A, Sig=214,4 Ref=off

RetTim	Width	Area	Height	Area%
0.99	0.02	3.13	2.56	0.84
1.10	0.02	370.49	321.55	98.80
1.21	0.02	1.38	1.15	0.37

Integration Results for DAD1 B, Sig=254,4 Ref=off

RetTim	Width	Area	Height	Area%
0.99	0.01	1.81	2.01	0.58
1.10	0.02	309.56	268.58	98.91
1.21	0.02	1.60	1.22	0.51

Integration Results for MSD1 TIC, MS File

RetTim	Width	Area	Height	Area%
1.11	0.07	681371.75	158964.42	100.00

Ret. Time: 1.11

<<<< POSITIVE SPECTRA >>>>

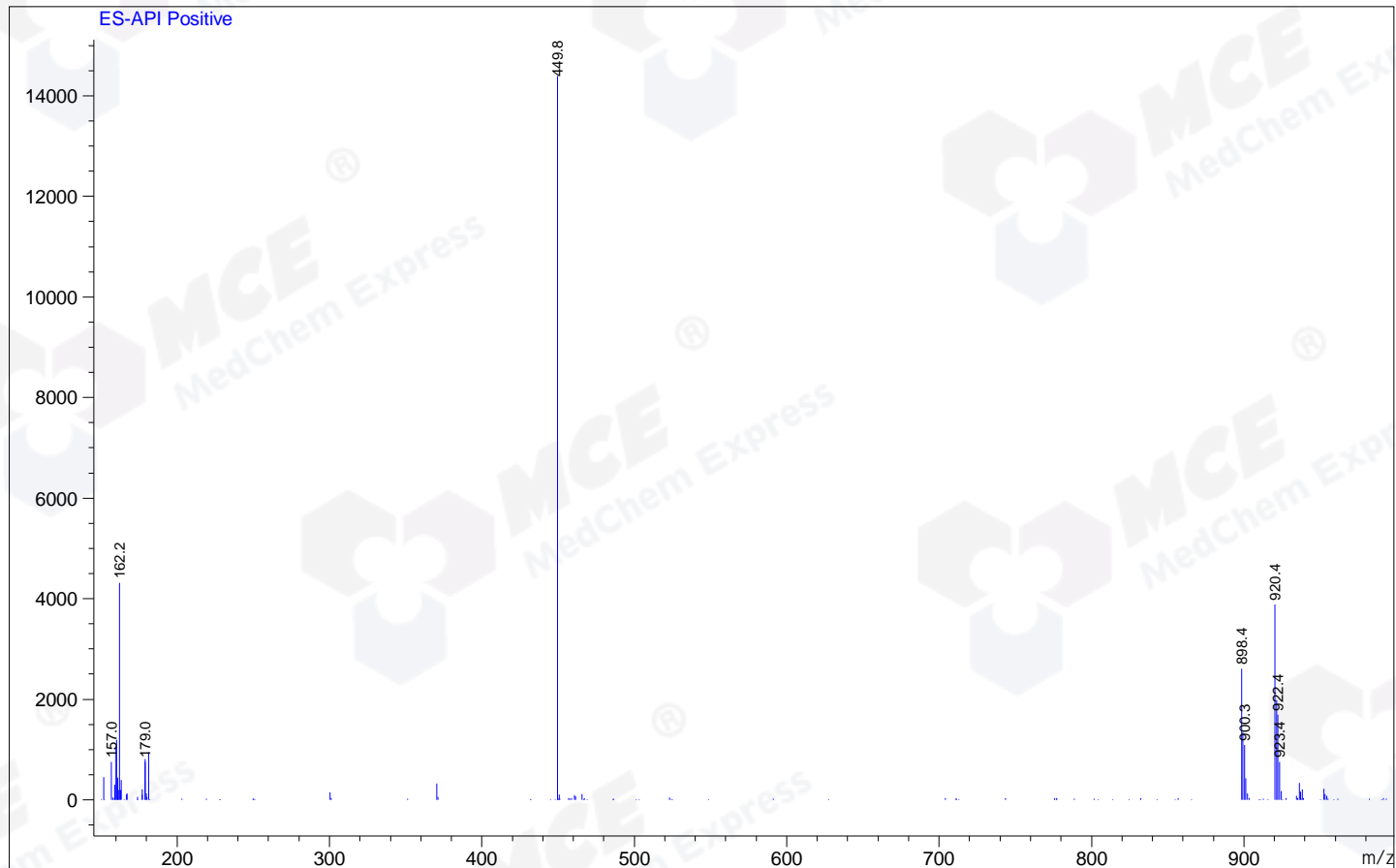

*** End of Report ***