

File ..EM32\1\DATA\20180525\211\BIZ2018-525-WYQ1.D Tgt Mass (CHM):
 Injection Date : 25 May 18 6:31 pm +0800 Seq. Line : 34
 Catalog No : HY-15947 Batch#30433 Location : PI-D-04
 Acq. Operator : LQ_1052 Inj : 1
 Spec. Reported : MS Integration Inj Volume : 1 ul
 Acq. Method : D:\chem32\1\DATA\20180525\211\1-POS-3MIN-1.M
 Analysis Method : D:\CHEM32\1\DATA\20180525\211\1-POS-3MIN-1.M
 Catalog No : HY-15947 Batch#30433 A-RP-314
 Method Info : Mobile Phase: A: water(0.01%TFA) B:ACN(0.01%TFA)
 Gradient: 5% to 95%B within 1.3 min
 Flow Rate :1.8ml/min
 Column :SunFire C18, 4.6*50mm,3.5um A-RP-314
 Oven Temperature : 45

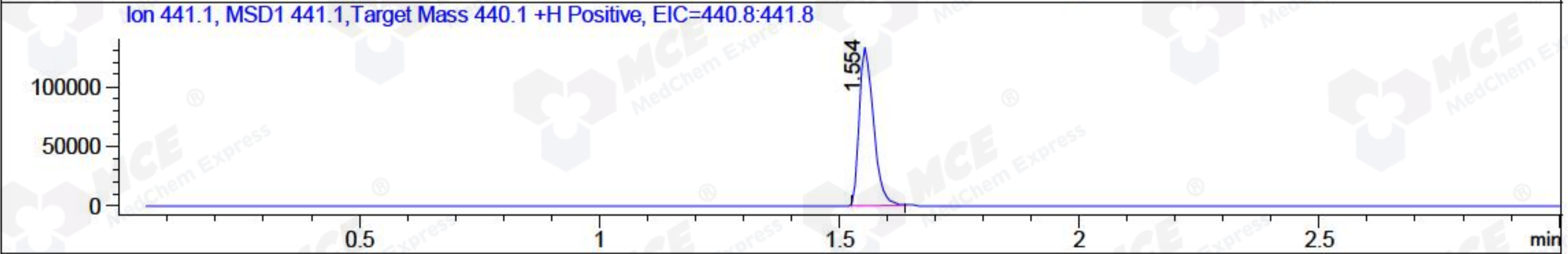
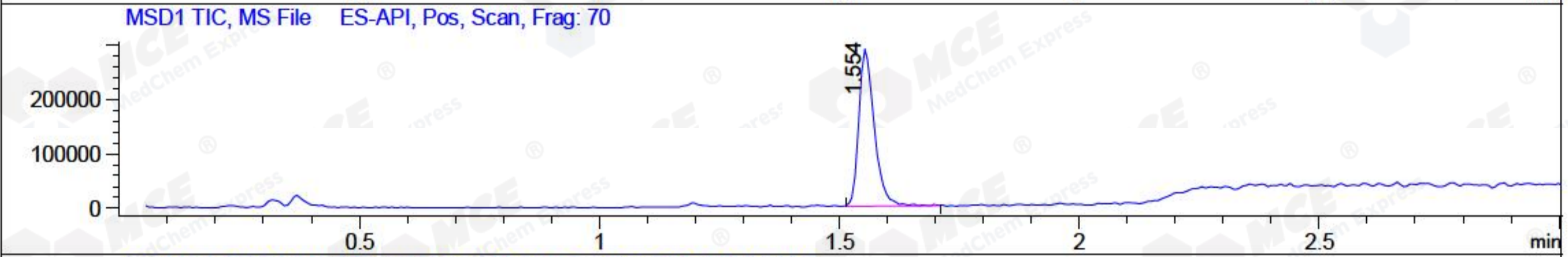
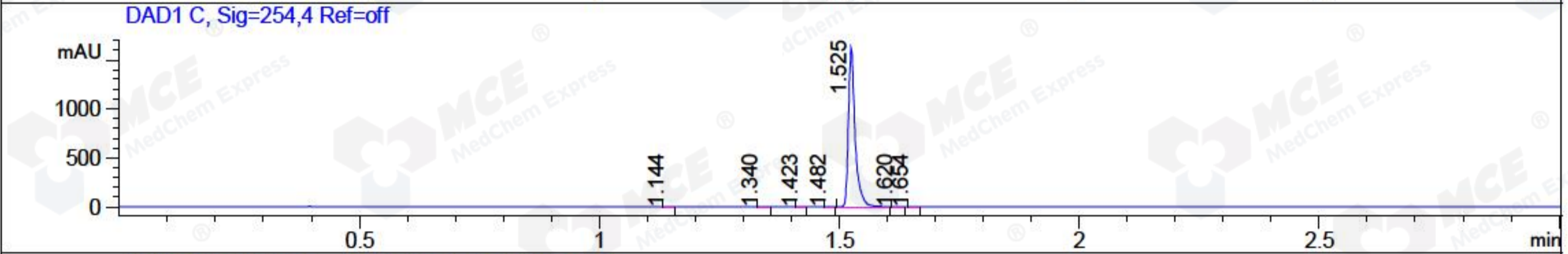
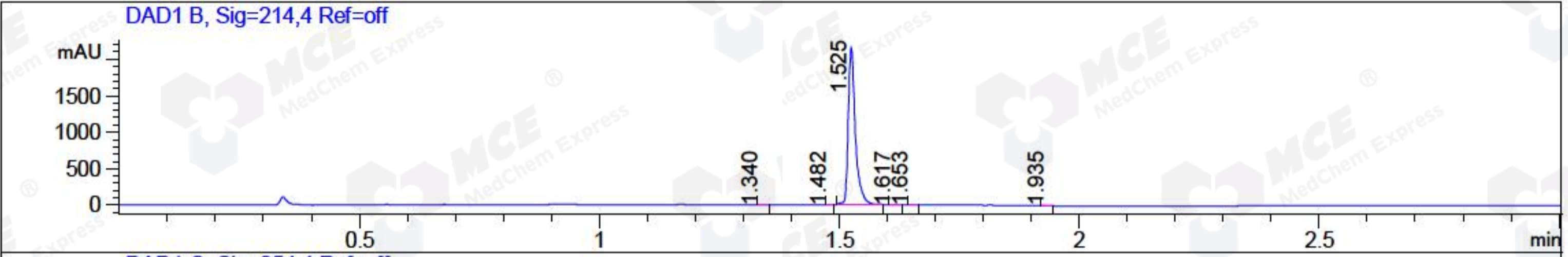

Integration Results for DAD1 B, Sig=214,4 Ref=off

| RetTim | Width | Area | Height | Area% | MS (+) |
|--------|-------|---------|---------|-------|--------|
| 1.34 | 0.01 | 1.05 | 1.47 | 0.05 | ND |
| 1.48 | 0.01 | 0.38 | 0.77 | 0.02 | ND |
| 1.52 | 0.02 | 2238.22 | 2157.98 | 99.79 | 441 |
| 1.62 | 0.02 | 1.30 | 1.36 | 0.06 | 441 |
| 1.65 | 0.01 | 0.82 | 1.21 | 0.04 | ND |
| 1.94 | 0.02 | 1.19 | 1.21 | 0.05 | 141 |

Integration Results for DAD1 C, Sig=254,4 Ref=off

| RetTim | Width | Area | Height | Area% | MS (+) |
|--------|-------|---------|---------|-------|--------|
| 1.14 | 0.01 | 0.26 | 0.33 | 0.02 | ND |
| 1.34 | 0.01 | 0.58 | 0.69 | 0.04 | ND |
| 1.42 | 0.01 | 0.33 | 0.44 | 0.02 | ND |
| 1.48 | 0.01 | 0.38 | 0.63 | 0.02 | ND |
| 1.52 | 0.02 | 1576.87 | 1624.15 | 99.82 | 441 |
| 1.62 | 0.01 | 0.76 | 0.87 | 0.05 | 441 |
| 1.65 | 0.01 | 0.56 | 0.78 | 0.04 | ND |

Integration Results for MSD1 TIC, MS File

| RetTim | Width | Area | Height | Area% | MS (+) |
|--------|-------|-----------|-----------|--------|--------|
| 1.55 | 0.03 | 653223.13 | 289517.63 | 100.00 | 441 |

Ret. Time: 1.55

<<<< POSITIVE SPECTRA >>>>

