IL-17 modulator 8

Cat. No.:	HY-160026
CAS No.:	1608097-49-9
Molecular Formula:	$C_{38}H_{43}ClF_2N_4O_4$
Molecular Weight:	693.22
Target:	Interleukin Related
Pathway:	Immunology/Inflammation
Storage:	Please store the product under the recommended conditions in the Certificate of Analysis.

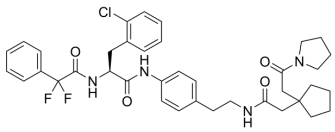

BIOLOGICAL ACTIVITY

Description	IL-17 modulator 8 (compound 286) is an orally active modulator of IL-17. IL-17 modulator 8 significantly reduces IL-6, IFN-γ, and edema. IL-17 modulator 8 can used in study arthritis[1].

REFERENCES

[1]. Sethu L. ALEXANDER, et al. Compounds for modulating il-17. WO2014066726A2. 2014-05-01.

Caution: Product has not been fully validated for medical applications. For research use only.

Tel: 609-228-6898 Fax: 609-228-5909 E-mail: tech@MedChemExpress.com

Address: 1 Deer Park Dr, Suite Q, Monmouth Junction, NJ 08852, USA