PROTAC ERα Degrader-8

Cat. No.:	HY-160563
CAS No.:	3025533-68-7
Molecular Formula:	$C_{47}H_{51}N_5O_4$
Molecular Weight:	749.94
Target:	PROTACs; Estrogen Receptor/ERR
Pathway:	PROTAC; Vitamin D Related/Nuclear Receptor
Storage:	Please store the product under the recommended conditions in the Certificate of Analysis.

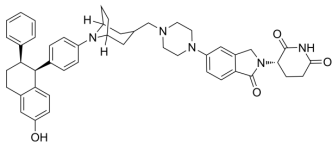

BIOLOGICAL ACTIVITY

Description	PROTAC ERα Degrader-8 (compound ii-56) is a potent PROTAC degrader of Erα, with DC_{50} of 0.000006 μM in MCF7 cells[1].

REFERENCES

[1]. Relay Therapeutics, Inc. Preparation of bifunctional compounds as estrogen receptor alpha degraders and use thereof. World Intellectual Property Organization, WO2024006781 A1 2024-01-04

Caution: Product has not been fully validated for medical applications. For research use only.

Tel: 609-228-6898 Fax: 609-228-5909 E-mail: tech@MedChemExpress.com

Address: 1 Deer Park Dr, Suite Q, Monmouth Junction, NJ 08852, USA