Certificate of Analysis

Ecamsule

Cat. No.:	HY-16182
CAS No.:	92761-26-7
Batch No.:	356463
Chemical Name:	Bicyclo[2.2.1]heptane-1-methanesulfonic acid, 3,3′-(1,4-phenylenedimethylidyne)bis[7,7-dimethyl-2-oxo-

PHYSICAL AND CHEMICAL PROPERTIES

Molecular Formula:	$C_{28}H_{34}O_8S_2$		
Molecular Weight:	**562.69**		
Storage:	Powder	-20°C	3 years
		4°C	2 years
	In solvent	-80°C	6 months
		-20°C	1 month

Chemical Structure:

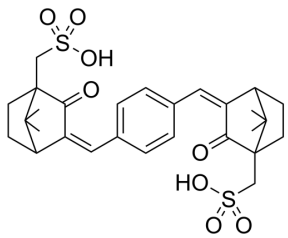

ANALYTICAL DATA

Appearance:	Light yellow to yellow (Solid)
^{1}H NMR Spectrum:	Consistent with structure
LCMS:	Consistent with structure
Purity (HPLC):	**98.02%**
Conclusion:	The product has been tested and complies with the given specifications.

Caution: Product has not been fully validated for medical applications. For research use only.

Tel: 609-228-6898 Fax: 609-228-5909 E-mail: tech@MedChemExpress.com

Address: 1 Deer Park Dr, Suite Q, Monmouth Junction, NJ 08852, USA