

Chromatogram and Results

Injection Details

Injection Name: BLANK	Run Time (min): 20.00
Vial Number: BB5	Users: zqq
Injection Type: Unknown	Injection Volume: 10.00
Calibration Level:	Channel: UV_VIS_1
Instrument Method: 30-90A 240NM	Wavelength: 240
Processing Method: 3D Quantitative	Bandwidth: 4
Comment: BLANK A-RP-328	Dilution Factor: 1.0000
Injection Date/Time: 28/Mar/19 10:55	Sample Weight: 1.0000

Chromatogram

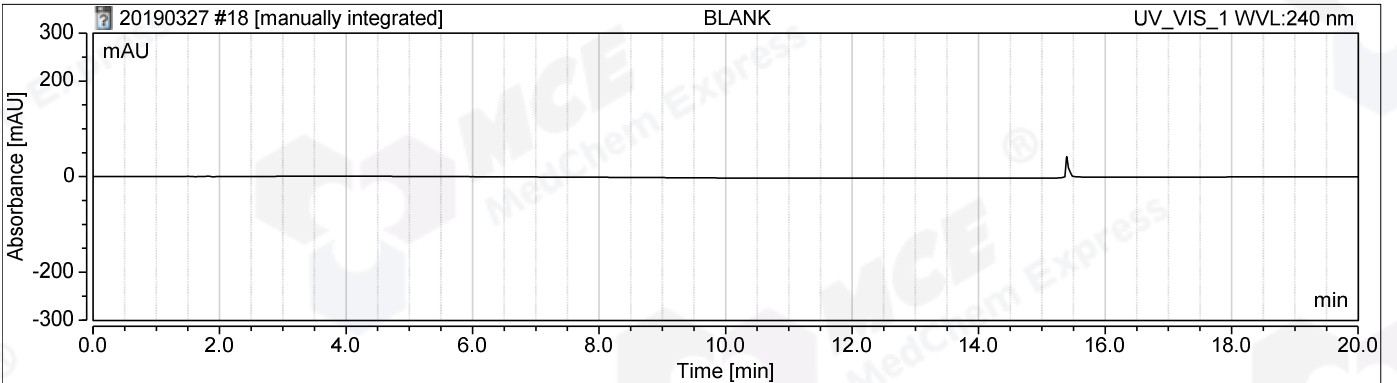
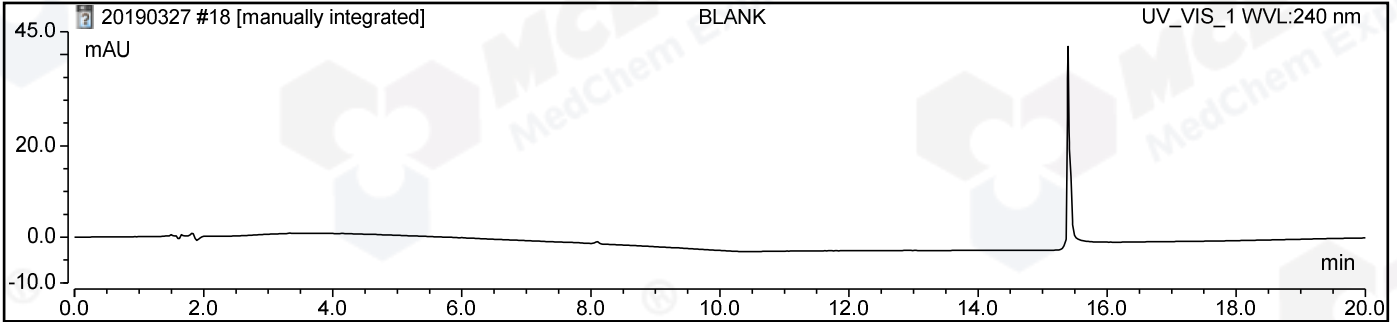

Integration Results

No.	Peak Name	Retention Time min	Area mAU*min	Height mAU	Resolution (EP)	Match	Asymmetry (EP)	Rel.Area %
Total:			0.000	0.000	0.00			0.00

Chromatogram and Results

Injection Details			
Injection Name:	CPK2019-327-20756	Run Time (min):	20.00
Vial Number:	BB4	Users:	zqq
Injection Type:	Unknown	Injection Volume:	10.00
Calibration Level:		Channel:	UV_VIS_1
Instrument Method:	30-90A 240NM	Wavelength:	240
Processing Method:	3D Quantitative	Bandwidth:	4
Comment:	HY-16187-20160620 A-RP-328	Dilution Factor:	1.0000
Injection Date/Time:	28/Mar/19 11:15	Sample Weight:	1.0000

Chromatogram

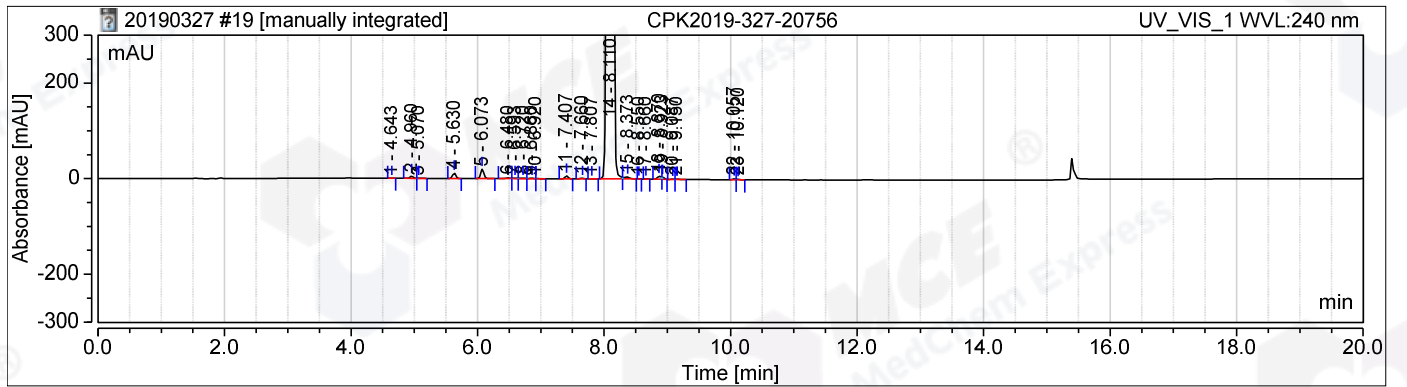
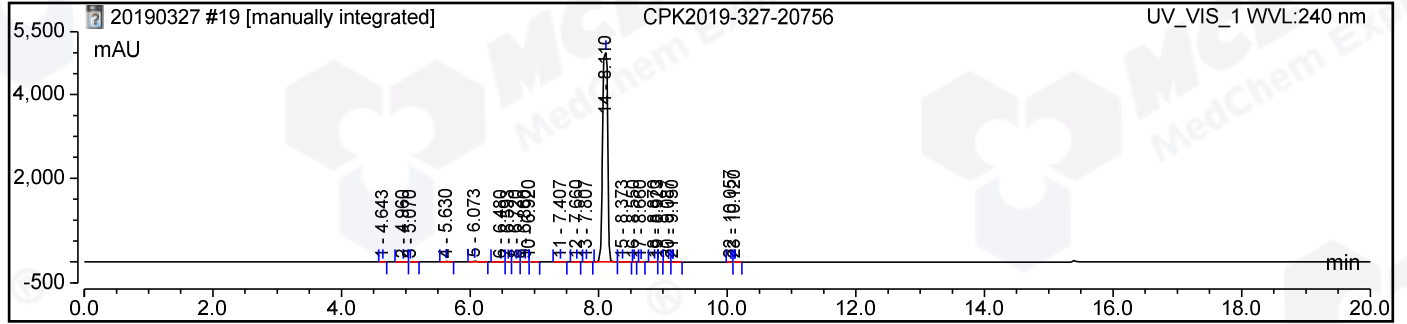

Integration Results

No.	Peak Name	Retention Time min	Area mAU*min	Height mAU	Resolution (EP)	Match	Asymmetry (EP)	Rel.Area %
1		4.643	0.013	0.247	3.55	617	0.99	0.00
2		4.960	0.276	4.510	n.a.	839	1.05	0.06
3		5.070	0.029	0.345	n.a.	573	n.a.	0.01
4		5.630	0.694	11.759	4.89	997	1.02	0.15
5		6.073	1.113	19.463	n.a.	990	1.04	0.24
6		6.480	0.140	1.329	n.a.	933	n.a.	0.03
7		6.593	0.097	1.073	n.a.	996	n.a.	0.02
8		6.720	0.125	1.186	n.a.	989	n.a.	0.03
9		6.860	0.102	1.246	n.a.	958	n.a.	0.02
10		6.920	0.022	0.244	n.a.	983	n.a.	0.00
11		7.407	0.353	6.149	2.62	961	0.98	0.08
12		7.660	0.058	0.938	1.07	946	0.94	0.01
13		7.807	0.027	0.346	1.90	157	2.05	0.01
14		8.110	462.726	4997.075	n.a.	946	0.84	99.07
15		8.373	0.435	4.173	n.a.	951	n.a.	0.09
16		8.550	0.004	0.106	1.44	699	1.36	0.00
17		8.660	0.032	0.630	n.a.	962	1.24	0.01
18		8.870	0.415	6.136	n.a.	993	n.a.	0.09
19		8.923	0.164	4.172	n.a.	998	n.a.	0.04
20		9.087	0.027	0.464	n.a.	956	n.a.	0.01
21		9.150	0.038	0.745	n.a.	956	n.a.	0.01

22		10.057	0.115	1.965	n.a.	962	n.a.	0.02
23		10.120	0.066	1.276	n.a.	804	n.a.	0.01
Total:			467.068	5065.577	15.48			11.50